Weather

Cold with rain or snow. The maximum temperature yesterday was 44.6 and the minimum 37.8, the figures for the corresponding day last year being 57.9 and 39.0.

The China Press
大陸報

The Mail Box

MAILS for America and Europe, Str. Hoosier State, today; Ord. 2 pm. Reg. 1 p.m.

FOR Europe and way ports, Str. Kashmir; Ord. 8 a.m. tomorrow, reg. 5 p.m. today.

FROM Europe and way ports, Str. A. le Rideau, today.

NO. 3217 VOL. XII. Registered at the Chinese P. O. in China" "with special marks privileges for transmission 辛酉年十二月三十日 SHANGHAI, FRIDAY, JANUARY 27, 1922 大正十一年正月廿七日 第三種郵便物認可 10 CENTS

YEN PUTS IN RESIGNATION AS PREMIER, IS TOO BUSY

Foreign Affairs Work Is Heavy Enough He Tells Pres. Hsu

LIANG NOW OUT

Peking Now Speculates As To His Probable Successor

(Staff Wire to the CHINA PRESS*)*

Peking, Jan. 26.—Foreign minister W. W. Yen tonight formally resigned as acting premier, a post to which he was "mandated" by the president yesterday against his will. As a reason for rejecting the president's offer he explained that he was too busy with foreign affairs, and that he was unwilling to be burdened with the office for what he anticipates will be a considerable period before the appointment of a new premier.

WHY LIANG QUIT

(Eastern News Agency)

Mukden, Jan. 25.—Regarding the reason that Premier Liang Shih-yi has come to apply to the President for a week's leave of absence despite the fact that the Liang Cabinet has made a fair progress in raising funds required to pass the China New Year, it it generally observed in political circles here that Marshal Chang Tso-lin, reckoning from his own standpoint, has begun to think it rather useless to support the Liang Cabinet at the risk of the military and financial power of Fengtien, and that this has caused Mr. Liang Shih-yi to take the extraordinary step.

Marshal Chang has to all appearance maintained an attitude by which to mediate between Premier Liang and General Wu Pei-fu, and had no intentions to oppose the Chihli faction to the end.

LIANG RESIGNS POST

(Reuter's Pacific Service)

Peking, Jan. 26.—Mr. Liang Shih-yi's resignation reached the Government this morning. Mr. Yeh Kung-cho's is expected this evening.

Dr. W. W. Yen attended the Cabinet meeting today, over which he presided as the senior Minister, but he informed his colleagues that he did not intend to accept the Acting Premiership as his duties at the Waichiaopu precluded his taking over indefinitely a post requiring such close attention.

Discussions are taking place in Peking today regarding the Premiership and the Ministership of Communications. Mr. Kao Ling-wei is mentioned most prominently as the Minister of Communications.

It is believed that General Wang Shih-chen will be offered the Premiership but while Peking is re-shuffling, Generals Chang Tso-lin and Wu Pei-fu are holding aloof, apparently waiting to see whether the redistribution will suit them.

Packers' Report Puts Loss At $31,000,000

(Reuter's Service)

Chicago, Jan. 18.—The annual report of Armour and Company shows it lost $31,700,817 last year. Total sales amounted to $600,000,000 compared with $900,000,000 in the previous year. The bulk of the decrease was due to reduced prices.

Crime Wave Costs Show Big Increase

(Reuter's Service)

New York, Jan. 17.—The American Security Company announces it paid the heaviest claims in its history during the last year because of the increasing crime and dishonesty and business difficulties. Last year's payments were 71.8 percent greater than in 1920.

Berlin Plans Loan Of Forty Billions

(Reuter's Service)

Berlin, Jan. 26.—With the two-fold idea of helping in the balancing of the budget and the securing of the support of the Socialists, the Government has decided to raise a compulsory loan of 40,000,000,000 marks.

Secret Service Agent Who Trailed Wall Street Bomb Suspect

According to reports from Warsaw, the police there have arrested a man by the name of Wolfe Lindenfeld, alias William Linde, as a suspect in connection with the Wall Street bomb explosion of September 16, 1920. The police say they made the arrest at the request of the American Department of Justice. The photo shows Dr. Paul Altendorf, of the United States Secret Service who traced Lindenfeld to Warsaw and caused his arrest.

PERSHING WOULD KEEP U. S. ARMY 150,000 STRONG

(Reuter's Service)

Washington, Jan. 18.—General Pershing, appearing before the House military committee, recommended the retention of nine main training quarters, one for each corps area, and also a number of special camps.

He urged the immediate weeding out of inefficient officers in the regular army especially in the higher grades and the retention of 14,000 officers and 150,000 enlisted men in the presonnel of the army.

(Reuter's Pacific Service)

Tokio, Jan. 20.—The military authorities are reported not to have agreed as yet on any definite policy of land armament restriction. Some of them appear to advocate the maintenance of the status quo, others seem to favor a drastic scrapping, while still others incline to the middle course. Nothing has yet been decided.

Labor Protests Genoa Parley If Soviet Is There

(Reuter's Service)

Washington, Jan. 26.—On behalf of organised labor in the United States Mr. Samuel Gompers, President of the American Federation of Labor, has presented to President Harding a protest against the participation of the United States in the Genoa Conference on the ground that the presence of Soviet delegates there would involve the practical recognition of the Soviet Government.

Poincare Urges Quick Work In Banque Matter

(Reuter's Service)

Paris, Jan. 26.—Addressing the Finance Committee of the Chamber on the Bill for the rehabilitation of the Banque Industrielle de Chine, Premier Poincare emphasised the reasons for immediate decisions on the principle of the measure. M. Lasteyrie, Minister of Finance also spoke.

The Committee adopted a new text of the Bill, differing from the Government's earlier one by substituting for the clause authorising the Government to assign certain payments due to it with a view to the conclusion of a credit operation, a new clause, authorising it to negotiate an agreement which however is subject to the Chamber's ratification.

PEKING FOREIGN CENSUS

(Chung Mei News Agency)

Peking, Jan. 23.—There are 4,107 foreigners resident in Peking, according to the census just completed by the twenty police districts in and adjoining the city, of the foreigners 2826 are men and 1281 women.

Japanese Diet Leaders Are Grilled For Lack Of Policy And State Of Public Morals

Opium, Railway Scandals, Weak Attitude At Washington And Many Other Accusations Hurled At The Government

(Eastern News Agency)

Tokio, Jan. 25.—In the House of Peers, on January 24, Baron Fujimura once again made an interpellation regarding the purification of administrative order and the opium question, and also insisted that the Government should by all means be held responsible for crimes such as the South Manchuria Railway scandal case, the assassination of the late Premier, Mr. Hara, the criminal case of Tokio officials and other similar offences.

Premier Takahashi, in reply, said it was a matter for great regret that public morality on the part of government and municipal officials has of late considerably been relaxed and that the Government would exercise a more strict control over them in the future. After a few more such questions and answers, the Diet was adjourned.

NO POLICY, HE SAYS

In the House of Representatives, on the same day, Mr. K. Mochizuki accused the Government of lack of any definite policy towards the Washington Conference, and argued that the dignity of the Japanese nation would be greatly injured if Ogasawara Island should not be included within the scope of defense.

With regard to the Shantung question, Mr. Mochizuki condemned the weak attitude of the Japanese delegates, setting forth his opinion that Japan was placed in a position of an accused by the formation of a research commission on Far Eastern problems and that this was solely due to the fact that the Japanese delegates were incompetent.

Hereupon, Count Uchida, Minister of Foreign Affairs, after stating that he was not yet in a position to make a detailed answer relating to the Washington Conference, as it is now in session, promised that he would explain as far as circumstances permit and gave a general explanation with regard to various points interpellated.

It could hardly be called a diplomatic failure, the Foreign Minister said and stated that Japan could clear up the misunderstandings hitherto entertained by the Powers towards Japan that she was a militaristic country. Negotiations on the Shantung issue were at present in progress at Washington, he said, and the Japanese Government was doing its best towards the amicable settlement of the outstanding controversy.

The steps taken by the Japanese delegates, the Foreign Minister declared, went a long way toward the raising of the national prestige of Japan.

In the House of Peers today, Premier Takahashi made no answer to the interpellation put by Mr. Nakashoji the preceding day, but when the latter again violently assailed the former with an interpellation as to the South Manchuria Railway case, he parried it lightly.

70 PERCENT A MISTAKE

In the House of Representatives during question time, Mr. Etsujiro Uyehara, one of the leaders of the Kokuminto Party, questioned regarding Japan's diplomatic affairs. He contended that the insistence of our country on the 70 percent. ratio was an indication of militarism on the part of Japan, and that the Quadruple Entente was of such a nature as can be applied to smaller scope as compared with the Anglo-Japanese Alliance. That a discussion should arise through the Japanese delegates as to whether or not Japan proper should be included in the scope of defence he argued, revealed the Japanese Government's lack of knowledge and ability.

Mr. Uyehara put further various questions to the Minister of Foreign Affairs with regard to Japan's policy towards Russia and the Nikolaevsk incident. In reply, Count Uchida said that the Japanese Government had never insisted upon the 70 percent ratio of capital ships, but that after taking into consideration circumstances viewed from various points it agreed to the 60 percent ratio.

SUN RALLYING SUPPORT; CALLS KWEILIN PARLEY

(Special To The China Press)

Peking, Jan. 23.—Calling of a conference to discuss further plans for the Southern expedition against the North is Dr. Sun Yat-sen's latest plan, according to reports received by the Peking Government from its intelligence officers in Kwangtung and Hongkong. The conference will, say these reports, be held at Kweilin before the Chinese New Year, and the provinces of Szechuen, Yunnan and Kweichow, in addition to Kwangtung, have been invited to attend it.

At this conference it is understood that a Commander-in-Chief of the allied Southern forces will be appointed, while a military budget will be worked out and plans will be made for organising the various units of the expedition and the selection of a place where these units will be assembled after the Chinese New Year. Although Dr. Sun appears to be inactive at present, plans for his campaign against the North are, as a matter of fact, being pushed forward vigorously.

For a time it was stated that the provinces of Yunnan, Szechuen, Kweichow and, even, Kwangtung and Kwangsi would send no troops to Kweilin before the Chinese New Year. The fact is, however, according to these reports from foreign sources, that the political situation in the North has caused the Southern provinces to change their plans.

Troops from all five of these provinces are stated to be on their way to Kweilin already, and it is expected that considerable numbers of the allied Southern forces will be concentrated at Kweilin before the end of this month.

HUNGARY IS WARNED

(Special To The China Press)

Budapest, Jan. 21.—The ministers plenipotentiary representing the Entente here have taken measures to remind the Hungarian Government, in the name of the Conference of Ambassadors, that the military clauses of the Trianon Treaty must be observed by Hungary.

AUSTRIA BEGGING ALLIES TO HELP AVERT DISORDER

(Reuter's Service)

London, Jan. 25.—A telegram from Vienna states that the collapse of the Krone caused such an immense increase in prices that the situation became desperate, and disorders are feared.

The Austrian Government has made representations to the Allies declaring that, failing immediate assistance from abroad, it will not be responsible for the consequence.

ALLIES CAN PAY IF CUT ARMIES, ASSERTS BORAH

(Reuter's Service)

Washington, Jan. 26.—In the course of the Senate debate on the Allied debts funding bill Senator Borah declared that the Allies could meet their indebtedness if they revised the Treaty of Versailles and reasonably reduced their armies. Senator Borah particularly attacked the French desire to maintain an army approaching 1,000,000 men, while the German army had been reduced to 100,000.

Fusel Oil Makes Drink Deadly Says Prohibition Agent

(Special To The China Press)

New York, Jan. 26.—Prohibition Agent Haynes today declared that 98 percent of the liquor seized in raids made by the prohibition enforcement forces contains poisonous fusel oil. An increase in alcholism during the holidays was not surprising, he said, and had little effect on prohibition enforcement.

BUYS SMOKELESS POWDER

(Reuter's Service)

Washington, (Delaware), Jan. 25. Orders have been placed with a prominent American firm by the argentine for 1,000,000 lbs. of smokeless powder.

Will She Marry The Kaiser? Her Family Says No!

REPORTS are current in Holland that the Kaiser is preparing to marry again. The reports say his bride is to be Frau von Rochow, a widow, whose husband was a Colonel in the Danzig Hussars. It is said Frau von Rochow first met Wilhelm at military maneuvers. Berlin newspapers picture her as a woman of great wealth and charm. She is now a guest of the ex-Kaiser at Doorn, Holland, and it is reported that the wedding was set for January 18, but that objections of her family to the proposed union have delayed it. 4

Seattle Shriners Coming Monday To Install Class

When the good ship Keystone State eases up to the China Merchants' Central wharf next Monday morning the delegation of Shriners from Nile Temple, Seattle, who are aboard, will know they have got somewhere. On the dock, awaiting them with the biggest welcome that a brass band and scores of vociferous throats can proclaim, will be all the Shriners and near Shriners in Shanghai.

As soon as they are off the boat and have received the glad greetings of the reception committee the visitors will be bundled into a fleet of motor cars and taken to the Astor House, where the Nile delegation will hold a brief business session. After this there won't be much doing until tiffin time, when the visitors will be entertained by the members of Nomad Oasis.

The Seattle Shriners, led by Illustrious Potentate Hugh M. Caldwell, mayor of Seattle, are coming to Shanghai to install a local class of sixty-five candidates into the mysteries of the order, and report has it that the novices have been sandpapering and pickling their feet in preparation for their journey over what promises to be an unusually hot stretch of sand.

The ceremonies are to be held in the Town Hall, starting at 3 o'clock, continuing all afternoon, and concluding with a banquet at the Astor House in the evening. On Tuesday the visitors will be guests of Nomad Oasis at a bazaar and carnival in the Astor House dining room, at which there will be beautifully decorated booths and an endless round of entertainment features, including a tea dance in the evening and a ball after dinner. The bazaar, it is announced, will be open to the public. The next day, Wednesday, the visitors will attend the races at Kiangwan as guests of the local lodgemen, and on Thursday they will depart for the Philippines, where they will conduct another initiation.

The complete program follows:

Monday, January 30

9:00 a.m. Assembly at Shrine Headquarters, the Astor House Hotel, of all Shriners and novices for the purpose of proceeding to the Keystone State to fittingly welcome the arriving Divan and party. The order is easy dress and fez—for those entitled to wear 'em. The patrol will be in full regalia.

10:00 a.m. Executive meeting of Nile Divan. This doesn't concern us.

12:00 noon to 2:00 p.m. Luncheon, Astor House Hotel, in honor of visiting Nobles and their ladies by Nomad Oasis. This affair is open to all Shriners, novices, their wives or lady friends.

2:00 p.m. to 3:00 p.m. Recess.

3:00 p.m. All Shriners and novices must assemble at this time at the Town Hall, where the ceremonial work will be given. To be late may mean that the novice will miss the degree work and will have to take it at another time. So be there. The dress will be dinner coats (Tuxedos) and fez—them as has.

3:30 p.m. Ceremonial entrance of the Divan of Nile Temple.

5:30 p.m. Chow, whose literal translation is eats, provender or what not.

6:00 p.m. Second section.

Following Second Section—Traditional Banquet, Astor House Hotel. Admission by Shrine card and Fez. Motors will be provided for those who walk or commute.

Tuesday, January 31

11:00 a.m. to 2:00 a.m. Grand, scintillating, stupenduous, gigantic Nomad Oasis Bazaar and Carnival, Dining Room, Astor Holse Hotel, in which will be gathered together from all parts of the nation of China its rarest, most dazzling and alluring treasures of art and industry. Plenty of fun.

5:00 p.m. to 7:00 p.m. Tea Dance, at Bazaar.

9:30 p.m. to 2:00 a.m. Dancing, at Bazaar.

Wednesday, February 1

10:00 a.m. Sight-seeing tour of Shanghai and its environs.

2:00 p.m. Kiangwan races. The little ponies.

9:45 p.m. Grand Shrine Ball, Astor House.

12:30 p.m. Supper.

Thursday, February 2

Departure of Nile Temple Divan and Party for the Wilds of the Philippines. Time to be announced later.

LADIES PROGRAM

Monday, January 30

9:00 a.m. Ladies reception committee meets Shrine Headquarters, Astor House.

12:00 Luncheon for visiting Shriners and their ladies, given by members Nomad Oasis, their wives and lady friends.

2:00 p.m. to 4:00 p.m. Sight-seeing tour of Shanghai.

4:00 p.m. Tea and reception, Chinese garden.

8:30 p.m. Motion pictures—Scenes from China, etc., aboard the Keystone State, open to all Shrine Ladies.

The second and third day's programs are identical with those published for the Divan and party.

BAR SOVIET OR WE'LL NOT GO TO GENOA IS DECISION OF AMERICA

Contention Now Is Raised That Attendance Would Be Automatic Recognition Of "Red" Govt. And Negation Of Previous Policy Of United States Regarding Russia—Conditions Held Useless

CONFERENCE WORK ALSO IS FACTOR

Must Show Achievement Of Definite Results Is Opinion—End Of Agenda Reached But First Item Still Is Unsettled Due To Far East Questions

BY FREDERICK WILLIAM WILE

(Trans-Pacific News Service Exclusive To The China Press)

Washington, January 25.—It is understood that American acceptance of the invitation to attend the Genoa Conference has been made conditional upon the exclusion of the Soviet representatives and the achievement of definite result at the Disarmament Conference here.

It is held that any meeting with the Soviet representatives constitutes recognition, thereby negating the whole policy of America with regard to Russia. It is considered useless to impose conditions on the Soviet on account of the gulf between agreement and possible fulfillment.

NAVY PACT STILL OPEN

Washington, January 25.—Although the Conference has reached the final subject on its agenda, it is as yet unable finally to agree on the first subject taken up, that of limitation of naval armaments as it was informally agreed that the naval treaty should be suspended until agreement had been reached on the Far Eastern questions.

Meanwhile there has arisen the fortifications dispute between Britain and Japan (America not being a party,) as Japan is being hampered by communications from the Tokio government. This dispute has not attained the prominence of the French and British one, but shows an equal divergence of views on account of the British insistence on being given a free hand south of the equator.

The rest of the treaty has been repeatedly redrafted with minor changes.

It is reported that France now is willing to abandon her claim to the New York-Azores cable, formerly German, which may appease Italy who refuses to adhere to the Pacific cable agreement until assured just treatment in the disposition of the former German cables in the Atlantic.

ART. 4 STILL ALIVE

Despite criticism, the American view still is that the elimination of article four of the "open door" resolution does not minimise the importance of the resolution. Nothing is lost since it is pointed out that the right still exists to raise the question of the validity of all concessions in the light of the open door principle. It is also expected that the Chinese will raise article four again in some other form.

Its purpose is served in the agreement of the powers to submit publicly all commitments relating to China thus making possible the settling of conflicts and also bringing out of concessions whose nature is manifestly unfair, while those so unfair that they cannot be published, automatically lose their validity. It is improbable that these latter will be dealt with by the Conference owing to lack of time.

Inclusion of the resolution forbidding railway discriminations in the scope of the open door board is construed as putting added teeth in that board which it is desired to make as strong as possible.

JAPAN NOW IN FAVOR

(Reuter's Special Service)

London, Jan. 25.—The opening of the eleventh week of the Washington Conference was marked by the gratifying news that the Siberian question had practically been disposed of by the Far Eastern Committee's acceptance of Japan's undertaking in this connection and that also an agreement had been reached regarding the inapplicability of the Pacific Treaty to the Japanese homeland. It is evidently still hoped that accord may be reached with regard to the Shantung controversy which the American Delegation and Senators regard as essential to the success of the Conference.

The Daily Telegraph's New York correspondent says that the American attitude regarding the Japanese underwent a rather important change during the last few weeks. The conciliatory spirit of the Japanese in many affairs, including the Asiatic mainland, has been increasingly recognised and China's wrongs were admitted, but he thinks that the proceedings of the Conference have shown the Americans that many of these wrongs were self-inflicted and were the result of the lack of a stable government.

The correspondent says that the text of Count Uchida's speech regarding the evacuation of Siberia created a favorable impression and the emphasis he laid on the fact that the Anglo-Japanese Alliance would remain in force until the new Quadruple Treaty became effective is expected to have due weight in the United States where approval of the Conference's work, without being extended to debate or parti-

LL. GEORGE IS HIT HARD FOR 'OPEN' POLICY

Grey And Asquith Take Premier To Task For New Methods

(Special To The China Press)

London, Jan. 26.—The Independent Liberals meeting today placed themselves as opposed to the Lloyd George government.

Viscount Grey and Mr. Asquith were the principal speakers and both attacked the government. Viscount Grey attacked the method of conducting foreign affairs through conferences, hitting, but not by name, the Washington Conference. The Allied Superior Council had destroyed Franco-British confidence, he asserted.

WANTS TREATY CHANGED

Berlin, Jan. 23.—Former Premier Asquith, addressing a London gathering, declared that it was imposible to restore the economic stability of Europe until the reparations and allied debt problems are settled and the Versailles Treaty suitably altered.

In drafting the treaty, Mr. Asquith said the statesmen and diplomats of the world powers paid more attention to fixing imaginary reparations that to restoring starving Europe.

New U. S. Tariff Bill Soon Ready

(Reuter's Service)

Washington, Jan. 26.—The Republican leaders in the Senate have given an assurance to the Republican leaders in the House of Representatives that the Permanent Tariff Bill, which is to be reported to the Senate early in February, will be passed before the end of the session.

can division, is now predicted by many close observers.

One of the foremost Democratic leaders confirms the suggestion that ex-President Woodrow Wilson is not advising the Democrats to fight the treaties. The correspondent is of the opinion that the final scope and character of an international agreement will probably be reached within the next fortnight without complications. One great advantage of the Conference is that the delegates, having laid on the table all their cards regarding the Far East, China will have a new start in solving the intricacies of self-government under the protection of the concert of Powers represented at the Conference.

U. S. TRIES TO HELP

(Reuter's Service)

Washington, Jan. 26.—During the conference at the White House it is understood that President Harding and Mr. Hughes made a suggestion to Mr. Alfred Sze for the settlement of the Shantung question. Nevertheless in both Chinese and Japanese quarters it was later declared that no agreement had been reached, and that none was expected for several days.

IRIDESCENT IS HYDERABAD IN PRINCE'S HONOR

(Reuter's Service)

London, Jan. 26.—Reuter's special correspondent with the Prince of Wales telegraphs:

Last night the great city of Hyderabad was transformed into a place of a thousand enchantments behind an interminable trellis-work of illuminations. Every street was narrowed to a central avenue bounded by screens of soft glowing splendour, behind which squatted or lounged a multitude waxing and waning in the fitful shadows, which the police estimate to have totalled 300,000.

The Char Minar was an exquisite tracery of lambent flame with the Dastar crest of the Crescent and Cross burning fiercely over one arch and the Prince of Wales's Feathers streaming in brilliance from the other arch. The Chowmahalla Palace, where the state banquet was held, was one vast filagree of iridescence.

Never has an Indian night looked down upon a more magical picture, pencilled in shimmering fire with designs full of mystic traditions.

The only official engagement of his Royal Highness today was the review of the troops of the Secundrabad Garrison after breakfast. The route all the way from Falaknuma Castle, about seven miles, was lined with holiday crowds in their best saris and most brilliant turbans, keeping the Prince busy acknowledging their demonstrations of friendliness.

Semenoff's Aide Is Sent To Jail

(Dalta News Agency)

Harbin, Jan. 23.—General Klerge, formerly Chief of Semenoff's Staff, who is said to have posed as an official of the French Consulate specially authorised to hold up Russian goods for the payment of Russian debts to the French Government, has been arrested in Manchuria and sent to the Tsitsihar jail.

His arrest is due to his assumption of this false title as well as many alleged criminal charges connected with his selling Russian goods in Manchuria and the organisation of White Guard detachments in the region of the Chinese Eastern Railway.

During his last sojourn in Manchuria the amount of goods he managed to sell to one firm reached the sum of Y100,000. Even the reactionary circles are said to be satisfied with his imprisonment.

White Army Is Taken By Chinese

(Dalta News Agency)

Harbin, Jan. 23.—According to a telegram, a band of the remnant of Ungernists, retreating from Mongolia and followed on their heels by a detachment of the Soviet army, appeared in the vicinity of Hailar, where they were surrounded and arrested by the Chinese soldiers.

Call West 189 Ford Hire Service

FRANCE SENDING ENVOY TO TREAT WITH GT. BRITAIN

(Special To The China Press)

Paris, Jan. 21.—Today's Petit Parisien states that decisive conversations between France, represented by Ambassador St. Aulaire, and Great Britain, represented by Lord Curzon, will take place in London this coming week.

It is M. Poincare's policy to continue through regular diplomatic channels the conversations begun at Cannes. Mr. Lloyd George has agreed to this plan and has also stated that an Anglo-French treaty of guaranty can be signed only after the most important of the questions outstanding between the two countries have been settled. The French instructions to Ambassador St. Aulaire were drafted at the Quai d'Orsay on Friday and are now nearly ready.

Two essential questions raised by the British Government are those of Asia Minor and Tangiers. Great Britain's views on these questions have already been communicated to the French Government in several notes, and the French reply to them is expected to be ready early next week.

Thus it is felt that the subjects to be covered by the coming conversations between Ambassador St. Aulaire and Lord Curzon can be disposed of promptly, leaving the Anglo-French pact of guaranty and similar problems open for favorable settlement at an early date.

Let Us Alone, Asks Trotsky Of League

(Special To The China Press)

Berlin, Jan. 23.—The Russian Trade Delegation in London has issued a statement declaring that Trotsky announces that Soviet Russia is unwilling to tolerate any interference on the part of the League of Nations in the Russo-Finnish conflict. Any attempts of this sort will be considered an unfriendly action by the Russians, Mr. Trotsky said.

Germany's Problems Stated By Prussian

(Special To The China Press)

Berlin, Jan. 23.—The former Prussian Premier Stegerwald, speaking in Berlin, outlined the following three problems which confront Germany now: 1. The alteration of the Versailles Treaty and Germany's reparation obligations. 2. Restoration of the German national budget. 3. Building up the supply of foodstuffs. Private capital must make large sacrifices to effect this program, Von Stegerwald said.

Belgian Academy Honors Woman

(Special To The China Press)

Paris, Jan. 21.—Countess Mathieu de Noailles, the well known authoress, was admitted to membership in the Belgian Academy yesterday. For the first time a great woman writer sat side by side with her male colleagues, who have recognised her genius. This is regarded here as a great event in the history of womanhood.

HANGMAN IS FREED

(Dalta News Agency)

Harbin, Jan. 23.—Rumors are circulating in Harbin that the executioner or hangman of Semenoff and Ungern, Mr. Sipaile, has been set free from the jail in Tsitsihar on request of the local reactionary organisations. It is also rumored that he will proceed to the Maritime Province.

ARROW DRESS SHIRTS
6 STYLES.
AT
SILBERMAN'S
OPP. ASTOR HOUSE.

Tea Dansant
To-day
Astor House
Ball Room
At 5:15 p.m.

American Women's Tea Dance Feb. 14

The Social Department of the American Woman's Club will give a St. Valentine's tea dance on February 14 at the Astor House Hotel in aid of the "permanent equipment fund." Messrs. Glemby and Cody will sing and American home made cakes will be served.

Tickets, which sell at $1.50, can be procured from the Astor or Dr. Fearn. Mrs. Macbeth and Bleckenden are in charge of the arrangement of tables. The committee in charge consist of Mesdames Lurton, Lunt, Lang, Morse, Loehr and Lyman.

No More Hapsburgs Says Count Bethlen

(French Wireless through Reuter)

Paris, Jan. 25.—According to advices from Budapest the Hungarian Premier, Count Bethlen, declared that the question of the Hapsburgs had been finally settled for Hungary. Count Bethlen added that so long as he was Premier no attempt at a coup d'etat would be perpetrated.

Tokio Bishop Is Consecrated

(Reuter's Service)

London, Jan. 25.—The Rev. Samuel Heaslett, the new Bishop in South Tokio was consecrated at Westminster Abbey today with time-honored ceremony in the presence of the Archbishop of Canterbury and a number of Bishops.

DEBT AND INDUSTRIES

(Rosta News Agency)

Moscow, Jan. 20.—The Commissariats of Finance, Industry, and Trade are calculating the total amount of the pre-war debts of the Russian Government. A detailed list is also being made of all the nationalised industrial and trade enterprises which formerly belonged to foreigners.

SUE SHIP COMPANY

Suit for Tls. 1,498.50 brought against the Ping Sun Steamship Company by the New Engineering and Shipbuilding Works on a claim for work and materials alleged to have been furnished on the steamer Chen Hua was begun in the Mixed Court before Assessor Blackburn and Magistrate Li yesterday.

WARNS LENIN TO SHUN GENOA AS DEN OF "WOLVES"

(Rosta News Agency)

Moscow, Jan. 20.—What the workmen and the peasants of Soviet Russia think in connection with the memorandum issued by Lloyd George about the desirability of Russian political leaders being present at the coming Conference at Genoa, may be seen from the following letter of a soldier of the Soviet Army published in the Pravda (Truth) under the heading "Safety First:"

"The international capitalistic leaders invite Lenin to the Economic Conference at Genoa. Well and good for us. However, Comrades, are they in a position to promise us the safety of our dear old Ilyich Lenin? It is questionable whether they can control the frantic hatred of the emigrants thrown out of the country by the Great Russian Revolution and helped by all the foes of the Soviet Republic.

"No, they cannot give assurance and we cannot take it for granted that no untoward acts will be directed against Comrade Lenin. Therefore, Comrades, take care of the old man and do not let him go. There is always danger among the wolves."

RUSS FAMINE IS NOT YET ABATED

(Rosta News Agency)

Moscow, Jan. 20.—A transport commission has been formed by the Central Famine Relief Committee for the purpose of facilitating the delivery of foodstuffs to the famine-stricken districts.

In the streets of Orsk, a town in the Orenburg Province, several starved people are daily found dead. A whole family of five persons was recently found dead in a house. In the villages of the Orsky district no cattle are left, even the breeding cattle being used for food.

In the Kamensk district, Ekaterinbourg Province, 18,000 famine sufferers without any help were registered on January 1. The peasants in the district have killed all their live stock.

The spring sowing campaign in the Chuvash tribe began on the 9th instant, but the prospect is very gloomy as 80 percent of the horses have been killed by the people for food.

Obituary

MR. JAMES WOOTTON

(Reuter's Service)

London, Jan. 25.—The death is announced of Mr. James Wootton, C.B. at the age of 82 years. Mr. Wootton entered the Royal Navy in 1860 and was Chief Inspector of machinery from 1892 to 1898. Previous to this he was Chief Engineer at the Hongkong Dockyard.

HIMROD'S asthma cure
GIVES INSTANT RELIEF
No matter what your respiratory organs may be suffering from—whether Asthma, Influenza, Nasal Catarrh or Ordinary Cough you will find in this famous remedy a restorative power that is simply unequalled.
FAMED FOR 50 YEARS
Sold in tins by all Chemists and Stores throughout the Country
BEWARE OF IMITATIONS

NOTED BANKER SLAIN BY MOTOR

(Reuter's Service)

New York, Jan. 25.—The well-known banker, Mr. Alonzo Barton Hepburn, has died from the injuries he received when he was knocked down by a motor bus. Mr. Hepburn was 75 years of age.

Alonz Barton Hepburn was born at Colton, N. Y., July 24, 1834. Following his graduation from Middlebury College in 1871, he became an instructor in mathematics at St. Lawrence Academy and later served as principal of the Ogdensburg Educational Institute. He was admitted to the New York bar and for several years practised law at Colton.

In 1892 Mr. Hepburn was named comptroller of the currency. Following his retirement from this position a year later, he was made president of the Third National Bank of New York, vice-present of the National City Bank of New York, and later president of the Chase National Bank of New York. Since 1911 he has served as chairman of the board of directors of the latter institution.

Mr. Hepburn was a director of many of the largest corporations in America, and a trustee of the Rockefeller Foundation. He was the author of several books, chiefly on banking topics and had been chairman of the currency commission of the American Bankers' Association since its creation in 1906. He visited the Orient a few months ago, spending some time in a tour of Japan.

WHAT IS
"THE DEVIL'S"
FAVORITE SPORT?

TOKIO MAYOR IS HOST TO JOFFRE

(Reuter's Pacific Service)

Tokio, Jan. 26.—Marshal Joffre was the guest last night of Baron Goto, as Mayor of the Municipality of Tokio. The dinner was followed by an elaborate soiree at the Imperial Theater at which 2,000 people were present.

HEADS PENSION BODY

(Special To The China Press)

Washington, Jan. 26.—Senator Bursum today was named as chairman of the Pensions committee of the United States Senate, succeeding Senator McCumber, who had taken the position as head of the Finance Committee.

The "Man Wanted" Problem

EMPLOYERS: Train your own employees for more responsible positions. Have understudies for your important positions. Encourage employees to study in spare time. There are 293 I. C. S. Courses. Some of them are listed below.

TEAR OFF HERE

International Correspondence Schools
Office 15, 83 Szechuen Road, Shanghai.
Please send me information about the Course I have marked below.

ENGINEERING:	BUSINESS:	Architecture
Civil	Management	Drafting
Concrete	Banking	Illustrating
Electrical	Stenography	Navigation
Chemical	Bookkeeping	Gas Engines
Marine	Accounting	Farming
Steam	Foreign Trade	Plumbing
Mechanical	Advertising	Cotton Spinning
Mining	Salesmanship	Cartooning

Name .....
Address .....

AMERICAN-CHINESE TAILORING HOUSE
G. C. BARLETT, MANAGER

"CLOTHES THAT SUIT"
All measurements and work done by experienced men.
Cleaning, pressing and repair work a specialty.
All work called for and delivered within 48 hours.
802, EAST BROADWAY.

PHILIPS
HALF-WATT AND DRAWN WIRE
LAMPS
SAVING 70%-75%
PURE WHITE LIGHT

Sole Agents:
JOHN RICHARDS & Co.,
LIMITED
8 Ezra Road, Shanghai,
Telephone Central 1196
43733

DO YOU KNOW US?
CALL IN AND GET ACQUAINTED.
CALIFORNIA PHARMACY
155 Ave. Joffre Cent. 1805

BANISH THAT COLD
QUINCIN—an excellent mixture for stopping a cold in the head is sold at WATSON'S. A combination of Cinnamon, Camphor, Quinine and Ammonia that has proved of marvellous efficacy.
QUINCIN *makes you feel better at once.*
Price $1.00 per bottle
A. S. WATSON & CO.
(The Shanghai Pharmacy, Ltd.)
16 Nanking Road.

Fire, Marine, Motor Car
Insurance
at lowest current rates

Yangtsze	Fire
Yangtsze	Marine
Home Insurance Co.	Fire
Railway Passengers	Motor Car

Andersen, Meyer & Co., Ltd.
4-5 Yuen Ming Yuen Road, Tel. Cent. 778.
SHANGHAI.

REAL ESTATE OFFERINGS
Below are listed some of the properties we have for sale or rent. Call at our office and we will gladly give full information concerning them.

AVENUE JOFFRE.—For rent, a thoroughly up-to-date, modern residence.
SINGAPORE ROAD.—Three mow and a half. Attractive residence site.
SICCAWEI ROAD.—One mow, seven fun. Regularly shaped, desirable home site.
HUNGJAO ROAD.—Several pieces of land, From four to seventeen mow in area.
RUE POTTIER.—Commodious, substantially built house on 4.5 mow.
ROUTE VALLON—House with six large rooms, thoroughly modern throughout.
RUE LAFAYETTE.—Residence on 4 Mow of land. Garden, garages, etc.
BRENNAN ROAD.—Lot containing one mow six fun. Suitable for residence.
KWENMING ROAD.—Near Kinchow Road. Seven mow lot.

List your wants, either as to buying or selling, with us and we will give them our best attention.

RAVEN TRUST CO., LTD.
15 NANKING ROAD.

The Scotch Bakery
8 Nanking Road—150 Bubbling Well Road
On account of
Chinese New Year
we will be closed all day SATURDAY and on MONDAY from 2 p.m.
There will be a DOUBLE DELIVERY of bread on FRIDAY morning—no delivery on SATURDAY—to be followed by the usual deliveries, that is on Sunday and the following mornings.
STILL "THE OLD FIRM"

CHANG FOONG FLOUR

"Field Gun"
Brand
Equal to the Best Imported Flour.

Our Flour is milled from the finest quality Chinese Wheat, and is of the highest grade. Our daily output is about 15,000 bags.

Our Flour is highly commended by all Chinese and foreign consumers. We supply it to all parts of China and any part of Europe.

We solicit your inquiries and patronage: the former will have our immediate attention.

Motor Truck Delivery
CHANG FOONG FLOUR MILL CO.
Head Office, 43A Kiangse Road: Tel. Central 2480.
SHANGHAI.

Heirloom Plate
FROM GENERATION TO GENERATION
SILVERWARE DE LUXE FOR EVERY OCCASION
MANUFACTURED BY
Canadian Wm. A. ROGERS Limited.
ON SALE AT THE OFFICES OF OUR SOLE AGENTS
HARVIE, COOKE AND CO.
13 HANKOW ROAD.

INTERNAL STRIFE HURT CHINA, SAYS U. S. EDUCATOR

Professor Treat Explains Conference Failure To Rotarians

Professor Payson Treat, of Leland Standford university, in an address to the members of the Rotary club at their weekly luncheon yesterday, attributed the failure of China's delegates at the Washington Conference to achieve anything of real value to the disturbed internal condition of their home country.

"American sentiment, interest and goodwill are faced with the facts as we see them in Peking and in every province—corruption, bribery, internecine warfare, inefficiency, uncontrolled militarism," he said.

Professor Treat, who has been a close student of Far Eastern affairs for 16 years and has been a teacher in Japanese universities, expressed the belief that the Washington Conference is a success "even if we get nothing else than a 1922 definition of 'the Open Door' and a pledge from the Powers to abide by the new rules formulated."

"When a publicist regards China's failure to achieve more concrete results at Washington as due to lack of aggressiveness on the part of China's delegates and an inefficient publicity campaign, he omits nine-tenths of the story," he continued.

CONFERENCE A SUCCESS

"The Washington Conference is a success. It is a step forward. It has unscrambled some of the eggs in the omelet, will prevent more eggs being broken into the omelet and clears the way for a gradual elimination of the omelet—and we must remember that many eggs were broken into it prior to 1915."

Professor Treat said his talk was the reaction of an American university man, who has studied the Far East, to the Conference.

"A dangerous situation was developing between Japan and America—not in the United States, not in California, but in China," he said. "Something had to be done to bring about better relations, some step forward was necessary to clear up misunderstandings and eliminate misconceptions.

"It was essential that the liquid mass of difficulties be boiled down, leaving a residuum of difficulties to be removed. It was urgent that the current misinformation regarding the Far East should be refuted."

Professor Treat said that phrases now on the lips of the world's readers such as The Twenty-One Demands, The Open Door, Integrity of China, are really understood by but few.

"There are misunderstandings and misconceptions and if these are removed by the conference, it is a wonderful step forward," he said.

JAPANESE PLAY CAREFULLY

"A new definition of The Open Door will be recorded and new rules announced. Then the nations must play the game under the new rules.

"Under the old rules Japan has played the game very carefully, and cleverly and made few steps without following a European precedent.

"The Washington Conference will define 'China' as a territorial entity. It will determine whether or not Manchuria, Outer Mongolia, Thibet, are parts of China and thus be able to settle specifically certain territorial limits with which Japan, Britain and Soviet Russia are particularly interested."

In stressing his point that China's failure was due to China's own internal conditions, he said:

"Peoples have rights but peoples also have duties. States have rights and states also have duties. China has rights but it must be remembered that China, too, has duties, to China, to the powers interested in China, and to the world."

He regarded the removal of extra-territoriality as "a danger to China at this time for those powers possessed of these privileges are protecting China from the dangers and weaknesses that menace her."

Professor Treat is leaving Sunday on the Tenyo for Canton and Hongkong and will return to America from the South on the Tenyo.

GREEKS DENY RUMOR

(French Wireless through Reuter)

Paris, Jan. 25.—The report of the Daily Express correspondent at Athens to the effect that as a result of pressure by the British Government King Constantine has decided to face the possibility of abdicating is formally denied by the Greek Legation in Paris.

A Judicious Inquiry

A well known traveling man who visits the drug trade, says he has often heard druggists ask a customer, who wished to buy a cough medicine, whether it was for a child or an adult and if for a child, they almost invariably recommended Chamberlain's Cough Remedy. The reason for this is that they know there is no danger from it and that it always cures. There is not the least danger in giving it and for colds, croup and whooping cough it is unsurpassed.

Sold Everywhere

Japanese Political Party For Peace And Equality

(Reuter's Pacific Service)

Tokio, Jan. 20.—A manifesto, passed by a mass meeting of the Kokuminto party this afternoon, declares:

"Peace and Equality are the twin post-war ideas of the world, the former asserting itself in armament limitations abroad, and the latter in the claim for the removal of class distinctions at home: this tendency finds expression in the demand for universal suffrage in the political world, in labor trouble, in economic circles, and in the price question in domestic life.

"The outcome of the Washington Conference will encourage keener international competition in various fields of peaceful activity. That actual achievement depends on actual national power has been verified by the Washington Conference beyond all discussion. In order to ensure the peaceful expansion of the nation under these circumstances, therefore, industrialism should take the place of militarism.

"For this purpose it is the Party's policy to advocate not only naval armament limitation but drastic restriction of the land force by reducing the number of divisions, and the term of conscriptional service, and to devote the funds thus saved together with administrative retrenchment, towards the further development of the national potential strength."

Chinese Doctors In Parley During China New Year

During the old China New Year holidays, the medical men from all parts of China will meet in the Shanghai Y.M.C.A. building for a week's conference. The conference will be opened with a general reception to be held in the Ningpo Guild on Wednesday.

In the morning session, scientific papers will be read and discussed by medical men of great experience. To these meetings, all interested in medical science, both Chinese and foreign, are invited.

In the afternoon there will be at least two illustrated lectures on health problems specially arranged for the general public.

Besides, the committees in charge have prepared a complete exhibition of the latest development in medical science. A full program will be published and the general public and medical men are asked to make as frequent visits as possible during the conference.

Better Lacquer In London Says Museum Curator

(Reuter's Service)

London, Jan. 26.—Fearing that Japan is hardly likely to produce much more lacquer equal to the artistic standard of her earlier work, the Victoria and Albert Museum appeals to the public to send specimens to fill the gaps created by the dispersal of many private collections and simultaneously acknowledges the receipt of several valuable collections.

It now claims that even Japanese students are able to inform themselves in London to an extent which is not easy in their own country.

Reserves After Armed Robbers

In view of the increasing number of armed robberies in the Settlement special parties of Reserve police are patrolling the streets. Despite this extra precaution, however, two additional robberies were reported to the police of the Hongkew station today.

Nine or ten armed robbers entered a Chinese house at 945 Miller Road about 6 o'clock last night and escaped with $700 in $5 and $10 bills, $400 in Mex. and $20 in change after threatening the occupants of the house. The house is the home of the compradore for Probst-Hanbury and Company, and rent collections made during the day were taken there last night to be checked up. The robbers, evidently aware of that fact, raided the house while the money was being counted.

After firing two shots six men, one armed with a pistol and five with knives, escaped with clothing and jewelry valued at $400 from a Chinese house at 811 East Yuhang Road at 8:30 o'clock last night.

THE CARE OF THE BABY

is every good mother's first consideration, and often enough she is so worried by the little one's aches and ills that she does not know which way to turn to find for it relief.

To every mother Baby's Own Tablets, the Canadian children's remedy, are a real friend. They gently regulate the bowels and stomach, break up colds and simple fevers, expel worms, cure vomiting and indigestion, and make teething easy. They promote calm natural sleep, good appetite and regular development, are equally helpful to infants and children of all ages.

Baby's Own Tablets are obtainable from chemists, or post free at 60 cents the vial from the Dr. Williams' Medicine Co., 96 Szechuen Road, Shanghai.

IS
"THE DEVIL"
ALWAYS ON HIS JOB?

TIENTSIN AND PEKING
RUGS AND CARPETS
BIG ASSORTMENTS—RETAIL AND WHOLESALE
Also Old Persian and Turkish Rugs
CHINA RUG COMPANY
F94 Bubbling Well Road—Opposite Race Course

TODAY'S OUTLINE IS THE BAZAAR

JUST A FEW VALUES:—

Havana Cigars, a box	$1.00 (25 cigars)
Jamaica Cigars, a box	50 cents
Egyptian Cigarettes, a box	50 cents
A fur wrap	$2.00
A squirrel coat	$5.00
a 4 x 7 Tientsin rug	$2.00
A 9 x 12 Tientsin rug	$5.00
Hand Made Lingerie	50 cents and $1.00
Embroiderys Table Cover	$1.00
A Diamond Ring	$5.00

And One Hundred Other Breath Taking Offers
The Grand Bazaar and Carnival of the Mystic Shrine
ASTOR HOUSE DINING ROOM
TUESDAY, JANUARY THIRTY-FIRST
11 a.m. to 2 a.m.

MAY WE REPEAT
ADMISSION FREE

HALL AND HOLTZ, LTD.

SALE

Gentlemen's Outfitting Sale
still proceeding
Special Reductions in Pure Wool Underclothing ..... $9.80 per suit
all sizes

Bargains in Tunic Shirts
smart stripes and plain white

Tweed Hats and Caps

Last week of the Boot Sale
Only a few left. High Grade Boots and Shoes..... $8.00 per pair

This store will be closed on Saturday, Monday and Tuesday, China New Year Holidays.

HALL & HOLTZ LTD. 14, Nanking Road PHONE CENT. 44

ATTACK WU AS ACTUATED ONLY BY SELFISHNESS

(Reuter's Pacific Service)

Peking, Jan. 23.—An attack on General Wu Pei-fu has been launched by General Shich Tien-hua, leader of the "automonous army of Hunan and Hupeh" in a circular telegram entitled, "A revelation of the truth regarding General Wu Pei-fu's attack on Premier Liang Shih-yi."

This document, after reviewing General Wu's career in Hunan and Hupeh, asserts that while his ostensible motives at present are patriotic and have consequently won him some popular approval, he is actually inspired by a fear that his Anfuite enemies may return to power or that his own position may be endangered by General Chang Tso-lin's renewed grip on the finances of the capital.

It continues to review the various changes made by his enemies against Premier Liang, and to offset them with counter-charges of a similar nature against General Wu, drawing the conclusion that General Wu is not in any respect superior to Premier Liang, and that his motive at present is merely self-interest and therefore unworthy of the support of the people. In conclusion, the telegram warns the public against blindly following the banner of the Loyang war-lord.

WU PEI-FU GIVEN $1,400,000

(Eastern News Agency)

Hankow, Jan. 25.—General Wu Pei-fu has given orders to General Hsiao Yao-nan, Tuchun of Hupeh, requesting him to raise military funds to the amount of $2,000,000 in order to tide over the China New Year. Accordingly, Tuchun Hsiao applied for a loan to the Chinese Bankers' group of Hankow, which, however, has declined the application on the ground that it cannot afford to dispense with such a large sum of money. Four native banks have each undertaken to provide a sum of $200,000 respectively and the Sino-Italian Bank a sum of $600,000. It is expected that General Hsiao Yao-nan will today remit the total sum of £1,400,000 above mentioned to Loyang.

FINNS FINANCING REVOLT TO FILL TIMBER CONTRACT

(Rosta News Agency)

Moscow, January 20.—Information from Karelia transmitted through Petrograd reveals what is said to be the true cause of the Karelian adventure. The information states that the Karelian White Guard rebellion is financed by the Helsingfors Gutinaut Trading Co., Ltd. A large part of the shares of the company is held by persons closely associated with the Finnish Government and has the former chairman of the Finnish Seim as its head.

The company had concluded an agreement for the exportation to England of 1,000,000 telegraph poles and a huge quantity of logs. The company intended to fill the order by using the woods of Karelia, but unable to execute its plan under the Soviet control of Karelia, the company financed the White Guard adventure.

Meantime, having the contract in hand, the company expects to raise money by selling shares in Norway. This plan has fallen through as the Norwegians refrain from backing up the Finnish adventure.

6 New Wireless Stations Planned

(Reuter's Service)

London, Jan. 25.—The Wireless Telegraphy Commission appointed by the Cabinet in December 1920, has reported recommending the erection of thermionic valve stations in England, Canada, Australia, South Africa, Singapore and Hongkong, with space for the addition of a thermionic plant later.

The report urges that two wave lengths should be allocated to each transmitting station and that each centre should be equipped for the reception of messages from several chain stations simultaneously. The average cost of the overseas stations will not exceed £160,000 and the cost of the stations in England, Egypt, East Africa, Singapore and Hongkong, for which the Imperial Government will presumably be responsible, should not exceed in the aggregate £853,000.

A station equipped with an arch and machinery like that at Leafield is planned for Singapore, but with different attennae, while a station resembling Singapore, but with less costly attennae is proposed for Hongkong.

MONUMENT FOR ARMY

(Special To The China Press)

Paris, Jan. 21.—The Chamber of Deputies has passed a bill appropriating 200,000 Francs for the erection of a monument in honor of the French army in the Orient and all French armies that have fought on foreign soil.

MUTT & JEFF — One Thing Certain, Jeff Isn't Troubled With Insomnia — By Bud Fisher

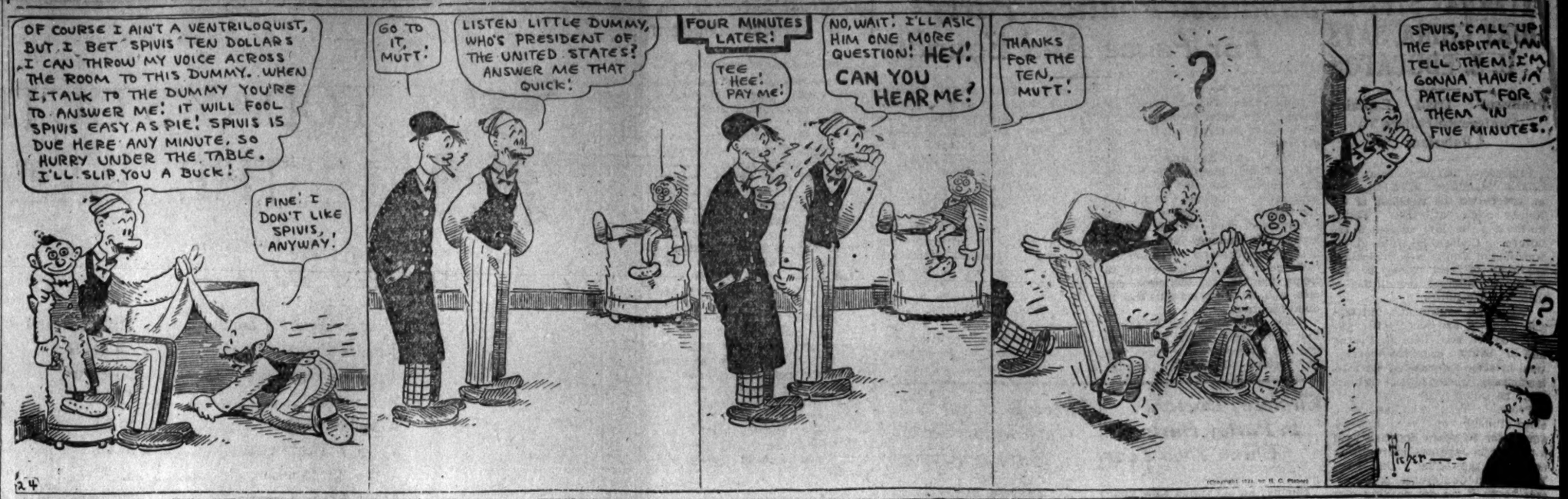

News Brevities

Mr. and Mrs. George A. Johnson, 9 Weihaiwei Road, announce the birth of a daughter on January 25.

* * *

Mr. R. W. MacIntyre, agent of the Hongkong and Shanghai bank at Hankow, is in Shanghai on his way home on leave.

* * *

Miss Mary E. Woolley, president of Mount Holyoke College, who has been visiting China on an educational mission, will sail for the United States today on the Hoosier State.

* * *

Homer Cook, an American seaman who was being held for trial on a charge of violent assault died at the Isolation Hospital, of smallpox. He was removed from the American jail to the hospital about ten days ago.

* * *

"Illusions" will be the subject of Prof. Shastri's address at the Theosophical Society tomorrow.

* * *

A public tea and dance performance will be given by the Public Band in the Town Hall this evening beginning at 5:30 p.m. Admission to the Hall is free of charge. The tea service will be provided by the caterer at approved tariff rates. Smoking is permitted at these functions.

* * *

Mr. J. Villas, 3 North Shansi Road, appeared as the complaining witness against his amah and houseboy in the Mixed Court before American Assessor Jacobs and Magistrate Loh yesterday. The amah and houseboy were found guilty of stealing a gold bangle and a gold chain and sentenced to three months, and one month, respectively.

* * *

Messrs. Boyes, Basset and Company have had manufactured a number of attractive varieties of Shriners emblems for the large class to be initiated here when Nile Temple arrives from Seattle to conduct the ceremonial here.

* * *

Settlement police Wednesday night arrested an armed robber who was escaping from the Chapei police off Yochow Road. The man is suspected of being one of a gang of five men who held up a house off Yochow Road.

* * *

A lodginghouse keeper at 95 Honan Road was fined $30 in the Mixed Court yesterday for allowing opium smoking on the premises.

* * *

There were only sixteen cases before the special Traffic Court yesterday, practically all involving minor infringements of the regulations. Fines ranged from $3 to $28.

* * *

The Mixed Court will be closed tomorrow for the China New Year, reopening next Thursday.

* * *

The three Russian Bolsheviks recently deported from Java and a Russian pickpocket convicted several weeks ago in the Mixed Court left Shanghai for Harbin yesterday morning with Detective Inspector J. Sullivan in charge.

* * *

A cook found in possession of counterfeiting materials at 83 O Manila Road was sentenced to two years' imprisonment by the Mixed Court yesterday.

* * *

On Saturday night beginning at eight o'clock the Navy Y. M. C. A. will give an entertainment for sailors. A moving picture play: Elsie Ferguson in "Heart of the Wilds" will be shown. Refreshments will be served. All sailors and others are cordially invited.

* * *

The output of rubber from the Taiping Rubber Estates, Limited for the month of December was 14,224 lbs.

* * *

Sir Charles and Lady Addis and their daughter are among the passengers who will sail for Hankow on the Loongwo tonight.

Germans Nearing Pact With Russ

(Special To The China Press)

Berlin, Jan. 22.—A report has been current here today that the Soviet Government has at last agreed to make reparation for the murder of German Ambassador von Mirbach, who was assassinated in Moscow in 1917, and that consequently a German ambassador will shortly be appointed to go to Moscow. This report is characterised as slightly premature in German official circles.

CORRECTION

With regard to the Mixed Court case in which the Chinese treasurer of the Continental Stock and Produce Exchange is being charged with fraud we are informed by Mr. C. A. Pereira that he is in no way concerned with the litigation and is not appearing as plaintiff in the matter.

NEW CUBAN TAX

(Special To The China Press)

Havana, Jan. 26.—The Special Tax Revision Commission, headed by Mr. J. D. Hord, the American expert, has proposed a tax of twenty cents each on 325 pound sacks of sugar, a quarter of a cent on each gallon of molasses, and one percent on all general manufacturing industrial sales.

Chamberlain's Cough Remedy Aids Nature.

Medicines that aid nature are always most effectual. Chamberlain's Cough Remedy acts on this plan. It allays the cough, relieves the lungs, aids expectoration, opens the secretions and aids nature in restoring the system to a healthy condition. Thousands have testified to its good qualities. Try it when you have a cough or cold.

Sold Everywhere

ARROW COLLARS
DAY AND DRESS WEAR.
¼ AND ½ SIZES
50 STYLES
AT
SILBERMAN'S
OPP. ASTOR HOUSE.

LET US DO YOUR PAINTING
THE FEARON DANIEL COMPANY

200 Students Get Diplomas From Mission Schools

(China Press Correspondence)

Foochow, Jan. 24.—The last few days have been very busy ones for the various Missions and their friends. Commencement exercises have been numerous and interesting. The Union Theological School and the Union Vernacular Middle School led off by having their commencement exercises in the Chapel of the Union Theological School. Next came the Union commencement exercises of the various schools of the Methodist Mission.

The Middle School of the Woman's College of South China, the Anglo-Chinese High and Middle Schools, the Florence Nightingale Nurses Training School, The Foochow Girls' Higher Primary, The Foochow Boys' Higher Primary School, The Siong Iu Dong Boys' Higher Primary School together with the Union Kindergarten School held their commencement exercises in the large Methodist Church on Nantai.

Bishop F. T. Keeney delivered the commencement address. Rev. Uong Gang Huo preached the baccalaureate sermon on the previous sabbath. The High School, the Middle School and the Higher Primary of the American Board Mission and the Union Medical College held their commencement in the L. Memorial Church in the city. The C. M. S. High School, Middle School, Normal School and Higher Primary held their exercises in the college chapel.

All told there were about 200 young men and women who received certificates of graduation at these various commencement exercises. During this last term all of the school buildings have been full to overflowing and the prospects are that in the coming term there will be fully as large a registration.

The Quaints

The Quaints, "direct from the leading English theaters," made their opening appearance at the Lyceum last night, and amply repaid the large audience that greeted them. Considering the weather the size of the "house" was astonishing, or would have been if Shanghai theater-goers had not known what to expect of this surprisingly capable organization.

The program consisted of a number of sketches, musical and otherwise, that delighted the audience. Altogether there were twenty-two numbers, each one of which was a real treat.

The same program will be repeated tonight, with a change of bill Saturday.

WHY DOES
"THE DEVIL"
MAKE TOYS OF WEAK MEN
AND WOMEN?

S.V.C. Corps Orders

Routine Orders by Colonel R. Marr Johnson, C.M.G., D.S.O. Commandant S.V.C. Shanghai, January 26, 1922.

No. 6.—Headquarters. The Headquarter Offices will be closed for all business from Saturday, January 28 to Wednesday, February 1 inclusive.

No. 7.—Resignation Warrant Officer. Squadron Sergeant Major V. B. Caarten M.C., Light Horse, resigns his appointment.

No. 8.—Officers Leave. Captain G. L. Campbell is granted extension of leave from February 1, to February 10, 1922.

Lieutenant R. F. Wilner, American Company, from January 23, to February 4, 1922.

Astor House Hotel

To-night

Ball Room Reserved

For

S.M.C. Police Reserve

Dance & Supper

YOUR LUNGS

Lung trouble can be stopped, and health restored, if taken in time. A course of SCOTT'S strengthens the lungs, heals affected tissues and restores health and strength.

Better to stop that cough to-day, than to reap consumption. Better still, to build up and strengthen yourself by a prolonged course of SCOTT'S.

But, only genuine SCOTT'S, as recommended by doctors for forty years.

SCOTT'S Emulsion

IMITATED BECAUSE SO GOOD.

INSURANCE

FOR FIRE, MARINE, AND MOTOR CAR INSURANCE

Apply to the

JAVA SEA & FIRE INSURANCE COMPANY, LIMITED.

AND ASSOCIATED COMPANIES.

CAPITAL: Fl. 11,200,000.00

SHANGHAI BRANCH OFFICE: 3 Ezra Road.

Policies Issued at Cheapest Current Rates. Branches and Agencies All Over The World.

Telephone Central 70 General Office.
Telephone Central 3870 Manager
Telephone Central 2335 Compradore

A CONTINUOUS PERFORMANCE

The minute a Victrola comes into your home you hold a perpetual ticket to the world's best concerts, opera and vaudeville. Everything you particularly like, anything you long to hear, you can enjoy at its best through Victor Records by the greatest artists in the comfortable seclusion of your home. You select the program. The curtain rises when you are ready. And you can repeat your favorite numbers as often as you want, to your heart's content.

Think of some of your own pet songs! Come in and hear them as you'll find them only on Victor Records. We'll be glad to play them for you.

S. MOUTRIE & Co., Ltd.

VICTOR DISTRIBUTORS

Siberian & Ural Precious Stones
Silverware Novelties from Europe
Wristlets & Pocket Watches
(Longines, Tavannes)
Russian Jewelry Masterpieces

We buy Diamonds, Pearls, Platinum, Silverware, and accept Jewelry and Precious Stones for sale on commission. Cash advances made on goods so accepted. Orders for Repairs taken.

Prices Beyond Competition
We Invite Your Inspection

The Siberian Jewelry Store
M. Lipkovsky
96 Szechuen Road Shanghai

How Many Hairs Came Out Today

The New Discovery,
GERMOL
Holds Hair Tight in the Scalp.

Stop worrying now, if you see yourself getting bald. There is one way to stop your hair from falling, and to make it grow in the most luxuriant manner. GERMOL is the new discovery that produces this amazing result. The first few days will prove it. GERMOL brings about such great vigor in the hair roots that the root-sacs grip the hair strands. The result is that your hair not only stops falling but grows luxuriantly, and it brings back the original, youthful color to the hair. It is not, of course, a hair dye. Your dandruff will disappear as if by magic, and scalp itching will stop. GERMOL is easy to use, and has a pleasant odor. As a hair invigorator, and a safe means of bringing grey and faded hair back to original color, it has no equal. Stop your hair troubles from today on: use GERMOL.

"Prepared only by 'GERMOL' HAIR SPECIALISTS, London.

Supplied by

Mactavish & Co., Wing On Co., American Drug Co., Llewellyn & Co., Grenard & Co., Anglo-Chinese Dispensary.
International Dispensary, P. O'Brien Twigg, J. D. Chang Co., Shanghai Dispensary, Sincere Co., A. S. Watson & Co., Ltd.,
and other dispensaries.

"OSRAM" VACUUM LAMPS
Long Life
Brightness
Strength

"OSRAM" GAS FILLED
Double Light
Same Cost

THE GENERAL ELECTRIC CO. (of China) Ltd.
Head Offices:—1-2 Ningpo Road, Shanghai.
Branches:—Hongkong, Hankow, Tientsin, Dairen.
Telegrams: "Genlectric." Telephones: Cen. 1606 and 160[illegible]

"DRAGON BRAND"

PURE CHINESE SILK HOSIERY
WITH
BACK SEAMS

which improves fitting and appearance.

Superior quality.

Fast dyes, styles and sizes according to foreign standard. Export our Speciality.

The Pioneer Knitting Mill
SALES OFFICE
A61, SZECHUEN ROAD
(opp. to Ningpo Road)

China × Press × Sports

Amtraco Loses Chance At Climbing Up In League

Defeat By Bearcats Puts Them Far Down In Standings: S.A.S. Beat "Y"

Irle's Bearcat's put a bad crimp in the championship hopes of the American Trading company's basketball stars last night, when they beat them by a score of 39 22, on the "Y" floor, and forced them down to a percentage of 600—400 behind themselves, and 300 behind the Strokeside, occupants of second position. And the American School, by its win over the rejuvenated Y.M.C.A. team, climbed up to 583 percent, at fourth position.

The Amtraco five lost—just naturally lost. Tinkham, Nichols, Maloney and all the rest of the Hong team's best bets were in the game, changing around to find an effective lineup, but without avail. The Bearcats took the game at the beginning, ran up a score to half time of 25-10, and then slacked down in the second half to easy going basketball.

The Bearcats on their win passed over one of two last games of the schedule which might topple them from their 1,000 percent standing. There are now in a fair way to set a basketball record such as Shanghai has not yet seen—a full season without defeat. Should they win through their second match with the Strokeside February 24, they should sail home with a pennant untarnished and clean.

Tinkham started the game on the bench. Maloney took his place at center. Mal, it would seem on instructions, dropped back to guarding his basket, and while he did well on that job, especially with his bullet-like forward passing, the attack suffered some without strong offensive work from center. In the middle of the first half, however, Tink was put in at forward, Nichols dropped back to guard and Young was benched, but the Bearcats played right along, piling up as much of a score as suited them.

Irle was not exerting himself last night, though he was in the game all the time. Spectators missed his usual spectacular style. He gave his team mates more chance at scoring than usual. Grey starred at point getting, scoring 7 from the floor and 7 more from fouls, mostly chargeable to Maloney's football tactics. Irle and Nichols got five each. The other points were scattered.

The "Y" came back into the league in the first game last night with several substitutions from the American school body, and played the School proper a creditable game, losing 18-43. The "Y" will play out their schedule now, if present plans carry through.

Last night's scores were:

Bearcats 39		Amtraco 22
Gray	LF	Smith
Roxburgh		Nichols
Pettitt	RF	Tinkham
Irle	C	Maloney
Lewis	LG	Young Nichols
Geldhart	RG	Kline

Goals from floor: Gray 7, Irle 5, Nichols 5, Roxburg 3, Smith Sov Maloney 1, Kline 1, Tinkham teres ewis 1.

In oals from fouls: Gray 7, Chi hols 4.

ow Referee: Mr. Bartlett. Umpire: Mr. Van Hook.

American School 43,		Y.M.C.A. 18
C. Squires Wiens	LF	McDaniel
Parker	RF	Shipley
Wiens, R. Squire	C	Smith
Chase	LG	Van Hook
Waters	RG	McGinnis

Goals from floor: R. Squires 10, Wiens 6, Shipley 5, Parker 2, Smith 2, C. Squires 1, Chase 1, Waters 1, McGinnis 1.

Goals from fouls: Smith 2, R. Squires 2, Chase 1. Referee: Mr. Zee.

Games tonight are scheduled between Fearon Daniel and Anderson Meyer commencing at 6 o'clock, and between Shanghai College and the Strokeside commencing at 8:30, both at the Rowing Club.

Willie Jackson K.O.'s Australian

Philadelphia, Jan.26—Willie Jackson knocked out Ned Fitzimmons of Australia here tonight in the fifth round of a scheduled eight round clash.

Chamberlain's Tablets
For Indigestion and Constipation.
"The nicest and pleasantest medicine I have used for indigestion and constipation is Chamberlain's Tablets," writes Melard F. Craig, Middle Grove, N. Y. They work like a charm and do not gripe or leave any unpleasant effect.
Sold Everywhere

Standings In The Basketball League

	W.	L.	PC.
Bearcats	12	0	1,000
Strokeside	9	1	900
American Trading	6	4	600
American School	7	5	583
Public School	7	6	538
Bowside	6	6	500
Shanghai College	5	7	417
Fear Dan'l	3	5	375
Anderson, Meyer	1	11	083
Y. M. C. A.	0	11	000

KIANGWAN CARD FOR HOLIDAYS IS FIRST CLASS

Kiangwan's New Year Meeting, which opens Monday, has an even hundred stables entering 285 horses of which 154 are griffins. The meet lists eleven races each for Monday, Tuesday and Wednesday and ten for the off-day, Saturday, Feb. 4. The Champions as usual is scheduled for Wednesday and the Kiangwan Grand National Steeplechase for Saturday. Racing is to start on the first three days at 11:30 a.m., with no tiffin interval, and on Saturday at 1 p.m.

The meet, from a glance over the book of entries should provide racing of the high grade seen at spring or autumn meets. There are few of Shanghai's best ponies not listed to start. Practically every stable of consequence has entered the meet. The entry list for nearly every race is large.

The Kiangwan Griffin Plate, with its $2,000 purse, the classic for untried ponies, listed on the first day's program has 65 entries by the best local stables. Winsome and Hasty has two new youngsters slated for the event, The Rook and The Robin. If they were good enough to get into the same stables with the Hawk, The Oriole and the other stars of that string they must have shown great class on the auction block. Perchang also has two ponies entered for the event. Foundation and Civilisation, and Henry Morris enters Finchfield and Moorfield. Other good owners entering the race are McBains, Liddell, Burkill and Watson.

Another prize race for ponies that have never before started slated for Monday is the Club Cup with $2,000 added. A long list of prominent owners have entered. The last race of the day will be for the newly presented Shanghai Race Club Cup. Aside from the added $500 to the winner, a special cup goes to the successful jockey from the City Race Club. Ponies must be bona fide property of members of the International Recreation Club, ridden by Chinese riders.

The Derby Stakes for griffins of 1922, set for Tuesday, with its big purse of $5,000 has drawn forty ponies into the list. The best stables in Shanghai are competing. Other races until the running of the Champions Sweepstakes on Wednesday are but the ordinary running to qualify for the big event.

Last year's winner of the Kiangwan Champions, Salvation is one of the runners this year, as is Old Bill who ran second last New Year's. The Hawk, which was third, is not entered at the meet, the stable owner, Winsome and Hasty, confining itself to the starting of their two new griffins, The Rook and The Robin. Horses of first quality which are likely to qualify are Maresfield, Letchfield, Petersfield, Nationalist, Salvation, Old Bill and others.

The Kiangwan Grand National steeplechase in its entry list of 15 has the best jumpers in Shanghai down to start. Old Bill, Petersfield, Djemnah, Tiga, Letchfield, Liability and Social Union all are scheduled to run. The distance is two miles and a half.

More Sport on Page 6)

INDOOR SPORTS By Tad

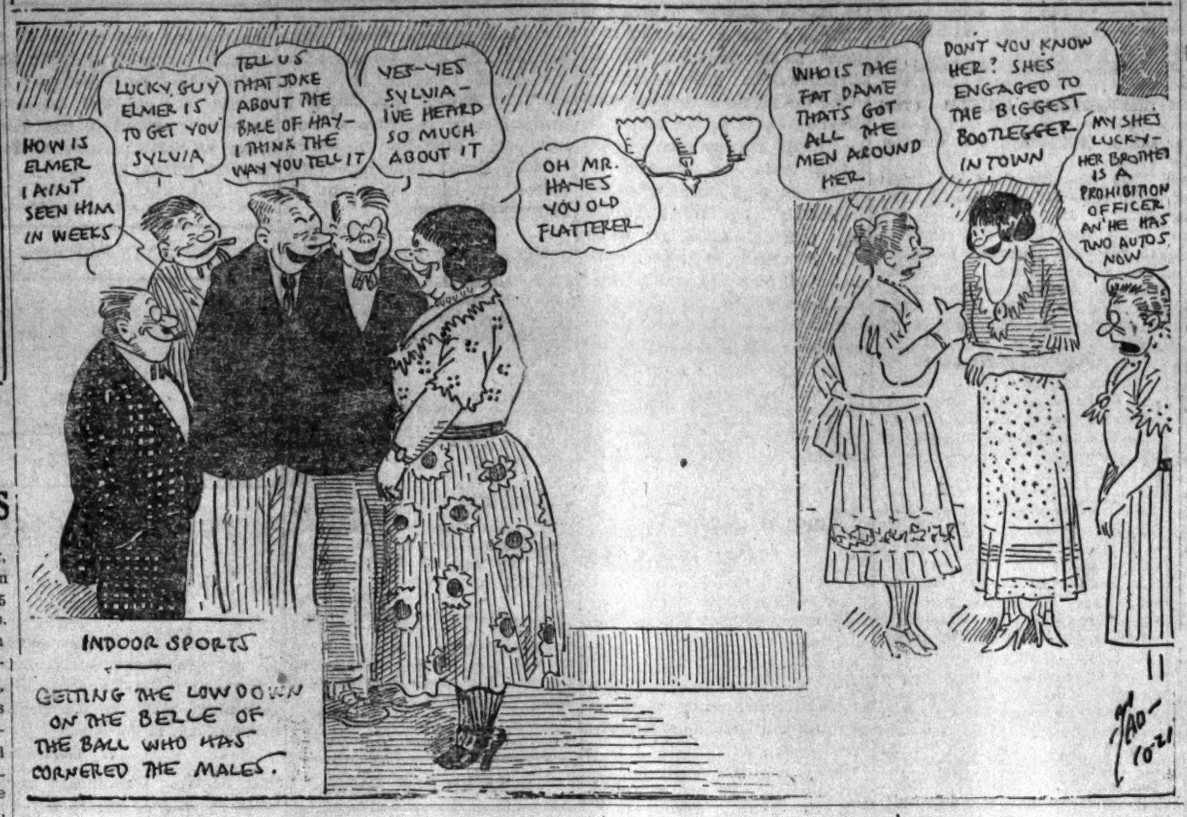

Is He Worth Eleven Players?

Eleven ball players for one! That's a new record hung up in the trading of professional players. The St. Louis Browns are giving up no less than eleven players for Dave Danforth, the star pitcher of the American Association. Danforth is a member of the Columbus team. Manager Rowland, of Columbus, will get Pitchers, Sanders, Barrell, Malmero, Loudermilk and Second Baseman Quinn. Next Spring he will have the call on three other players; in the Spring of 1923 he must get two more and in 1924 one more player. This is Danforth's second trip to the major leagues. He was a member of the White Sox in 1917.

Belgium Loses To France At Soccer

Paris, January 16.—France beat Belgium, 2 to 1, yesterday afternoon in an international association football match played at Colombes.

HOLEPROOF & FOWNES
SILK, DRESS AND UNDRESSED
Kid Gloves,
AT
SILBERMAN'S
OPP. ASTOR HOUSE.

FAR EAST GOLF ASS'N URGED AT HONGKONG

A Far Eastern Golfing Association which would affiliate members of all clubs in the Far East from India to China, and further north is desired, was suggested by Captain E. I. M. Barrett at the banquet given by the Royal Hongkong Golf Club in the Southern port after the recent interport match.

Capt. Barrett urged that the association be formed immediately with a strong start here in China, without waiting for golfing men and clubs of other districts to come in. Aside from the organisation of Far Eastern golf Capt. Barrett urged as a big advantage, that members leaving one port for another could immediately become playing members of his new home port instead of going on a waiting list as is required at present.

Another significant golf point brought up at the banquet was a remark by Hon. Mr. A. G. Stephen, president of the club, when he spoke of the difficult conditions controlling the play for the Hongkong-Shanghai interport golf trophy which has been held in the southern port for several years.

"It does seem a pretty hopeless task for a visiting team to recover the cup under the conditions under which it is played at present," he said, "and I think I can promise on behalf of the Royal Hongkong Golf Club that it will very favorably consider any modification of these conditions which the Shanghai Club would like to suggest. I do not see by what other means the competition can be made more interesting, and I do not see any prospect of the cup leaving Hongkong unless these conditions are modified. No doubt the team will carry that message back to their colleagues in Shanghai."

The suggestion met with generous applause on the part of the large gathering of Hongkong club members attending the banquet.

DID
"THE DEVIL"
EVER TEMPT YOU?

TAXI PHONE WEST 189
FORD HIRE SERVICE
$3 per hr. $1.00 per 20 min.
71 ROUTE VALLON

HARRIERS TAKE USUAL WEEK-END RUN TOMORROW

The Harriers will have a short training run tomorrow with fast, medium and slow packs, the start to be from the American School at 3 p.m. There will also be a team race Captain's team versus Vice-Captain's.

The following are the twelve leading runners in the team races which have proved so popular this season.

J. L. Mears, 18 points, 1st.
T. McKenna, 37 points, 2nd.
C. C. Reneman, 46 points, 3rd.
W. R. Tipton, 50 points, 4th.
W. W. Bartlett, 57 points, 5th.
J. O. Van Hook, 60 points, 6th.
G. Rose, 62 points, 7th.
H. F. L. Wilson, 66 points, 8th.
V. H. Cook, 70 points, 9th.
A. J. Maitland, 71 points, 10th.
R. L. Newman, 72 points, 11th.
A. Tilsley, 72 points, 12th.

A short distance handicap will be arranged later in which some good running no doubt will be seen.

Tomorrow's runs take place wet or fine.

Only Three Matches Are Listed For Over Holidays

Engineers Cup Game Feature Tomorrow; International Cup Monday

Holiday football so far has but three matches listed, two of which will be for special trophies, quite aside from the regular fixtures of the Shanghai Football League.

Two games are scheduled for tomorrow and one for Monday though it is likely that other friendly matches will be announced today.

The big match tomorrow will be that for the Marine Engineers' Challenge Cup, now held by the Shanghai Football Club on their win last year over the Engineers by a score of 3-1. The match is billed to be played on the Club Field, at the Race Course, with the kickoff set for 3 p.m. Mr. H. F. Marshall will referee.

The following team will represen the Marine Engineers—

A. McLean; V. Elliott, T. W. R. Wilson; R. Tomlinson, G. Crawford, J. Falconer; A. Clark, T. Wade, G. Morris, A. Knox, A. S. Russell. Reserves: M. D. Marshall, H. Rouson, W. Archer.

The Club's players have not yet been announced.

The second regular match tomorrow will be a postponed second division event, between the Rangers and the Portuguese. The match will be played on the Polo Grounds commencing at 3 o'clock, with Mr. Jones refereeing.

The International Cup first round is scheduled for Monday.

(Continued on Page 6)

Rugby XV Leave Today For Game With Hankow

Shanghai's interport rugby team leaves this evening for Hankow with a good strong group of players, all confident of capturing the rugby cup which Hankow won from them in the interport match last year. The team leaves by train for Nanking, from which port they continue on to Hankow by boat. The match is set for Tuesday. Shanghai players return leaving Hankow Feb. 3, by water to Nanking, thence by rail to Shanghai arriving here Sunday Feb. 5.

The Shanghai team includes: Messrs. R. B. Gotch, F. L. Wainwright, H. W. P. McMeekin, W. Webster, A. E. Seddon, Rev. C. E. Spencer (Capt.), M. E. Columbine, S. H. Lewis (Vice Capt.), R. Miller, A. Hutchison, H. L. Gibson, H. E. D. Adams, J. Snodgrass, J. R. Harder, and G. S. H. Bichard or A. Jenkinson.

The Hankow team, on latest information had not yet been selected. Candidates for the big match went through their final selection trial Saturday last on a field covered with wet snow which soon had the men playing in a bog that rendered good

(Continued on Page 6)

KODAK ALBUMS
Large variety, prices from 30 cts. upwards.
Burr 2 Broadway

USE
PATIONS-SUN-PROOF
PAINTS
SOLE AGENTS
THE FEARON DANIEL COMPANY

COMING
"TRUMPET ISLAND"
A
VITAGRAPH
SUPER-FEATURE

"It's toasted"

You'll like it for it's flavour.

Made from the finest Kentucky Burley leaf — toasted to give that delicious flavour.

Buy yourself a package of "LUCKY STRIKE" and note that toasted flavour.

It's great — Nothing like it.

LUCKY STRIKE
Distributed by
British-American Tobacco Co.(China) Ltd.

Prices Must Fall In Japan Inouye Warns Merchants

(Reuter's Pacific Service)

Tokio, Jan. 21.—The following is a fuller version of the speech of Mr. Inouye, Governor of the Bank of Japan, at the Tokio Clearing House:

Mr. Inouye declared that prices in Japan must come down if the activity of Japanese foreign trade is to be recovered. Exports and imports, he pointed out, during the period of 1921 fell off Yen 710,000,000 and Yen 770,000,000 respectively from that of 1920 and the balance against Japan at the present time is Yen 430,000,000.

This remarkable drop Mr. Inouye attributes to the maintenance of high prices for the commodities of this country, and he insisted if Japan is to have a future share in the export business of the world then her producers must meet the situation squarely and lower prices.

Going into the question of the increased sale of raw silk at higher prices, Mr. Inouye stated that it would doubtlessly halt the tendency of an excess of imports over exports for the first half of the year, but too much faith ought not to be placed in the fact.

The silk export he said, for the first half of the year would not exceed Yen 200,000,000, and this was not so greatly in advance of the shipment for the same period of 1921. In that year Japan was compelled to face a decrease of Yen 150,000,000 in her international receivable accounts and had to apply a large amount of specie held abroad for the settling of the balance on foreign trade.

In dealing with the future excess of imports over exports, he continued: "We will have to do the same thing, and that is going to make the money market at home tight. It will likewise affect the exchange situation, and for that reason should be given careful consideration by bankers and financiers.

"At the beginning of the year of 1921 financial and economic readjustment was proceeding apace. Then came the lowering of the British and American central bank rates in May or June last. This gave some Japanese the idea that the economic situation in this country would soon be revived. They failed to see the difference between the conditions prevailing here and in England and the United States, with the result that the downward tendency of prices was checked and in many instances the prices of certain commodities went up and the readjustment of the situation ended abruptly.

"Then came the second half of the year and with it the excess of imports over exports. The exchange banks began to feel the pressure of shortage of funds abroad, the exchange tightened, and by December rates on call money stood above three sen.

"Of course such rates placed obstacles in the way of the healthy development of the economic and financial communities of the country," he said, "and if one bank starts to demand payment of its call loans to other banks it is bound to send the rates soaring still higher. This condition is not sound and must be remedied at once."

Mr. Inouye in conclusion said that economy of consumption was the only way out of the present difficulty, and it rested with the Government to begin the policy of retrenchment in expenditure. Speculation, looseness and extravagance must be eliminated. Import must be cut down and economic readjustment that would bring about lower costs of production, achieved.

MUNICIPAL STAFF CHANGES

The following changes in the Municipal staff are reported in the Municipal Gazette today:

Police Force.—Japanese Constable No. 31 T. Hayashida is invalided from the Force from January 12.

Constable W. Repas is transferred to the Detective Branch with effect from February 1.

Long leave is granted to Inspector J. Shaw from February 27.

Long leave is granted to the following from the dates specified hereunder:

Japanese Sergeant No. 6 U. Shiraishi from February 15.

Japanese Sergeant No. 27 H. Yamashita from January 30.

Constable No. 16 S. Nakazono from February 15.

Constable No. 17 K. Kasumi from February 15.

Constable No. 21 S. Samejima from February 15.

Constable No. 22 J. Samejima from February 15.

Japanese Interpreter Y. Takeda is permitted to terminate his service on January 31.

Health Department.—Probationer Nurses N. H. Parker and M. Macdonald are appointed Assistant Nurses for six months from January 3.

The appointment of Mr. T. F. Aitchison, Clerical Assistant, is confirmed under an agreement from January 19, 1922, terminable at three months' notice.

Long leave, under medical certificate, is granted to Chief Inspector E. Kilner from April 1.

The appointments of the undermentioned are confirmed under agreements, terminable at three months' notice:

Inspector E. Sundblad from August 1, 1921.

Inspector C. Bogomoloff from September 5, 1921.

Inspector M. Pearce from October 1, 1921.

Inspector V. J. Mezger from January 10, 1922.

Inspector G. Forrest from January 10, 1922.

Electricity Department.—The probationary service of Mr. S. G. Humphrey, Assistant Controller of Stores, terminated on January 13.

Educational Department.—Long leave is granted to Miss A. L. Smith, Assistant Mistress in the Thomas Hanbury School for Boys, from June 17.

Mrs. W. F. Tyrer, Art Mistress in the Public School for Boys, is permitted to terminate her service on March 31.

The service of Mrs. L. Stanley, Temporary Assistant Mistress in the Thomas Hanbury School for Boys, will terminate on February 13.

Mrs. H. McLellan, Temporary Matron in the Thomas Hanbury School for Boys, was permitted to terminate her service on December 31, 1921.

Revenue Office.—The appointment of Collector A. H. Kaye, is confirmed under agreement from January 1, terminable at three months' notice.

OILER FOUND GUILTY

(Special To The China Press)

San Francisco, Jan. 26.—Joseph Wing, an oiler, was convicted of sabotage on the Creole State here today. He is the first of three members of the ship's crew who have been arrested charged with attempts to put the ship out of commission while en route from Manila to San Francisco during the recent strike.

PUMPS & DRESS SHOES
AT
SILBERMAN'S
OPP. ASTOR HOUSE.

WOULD YOU KNOW
"THE DEVIL"
IF YOU SAW HIM?

HENRY
THE TAILOR
"Clothes that Fit"
All measurements taken by Experienced Hands.

EXPERIENCED MEN

Who have learned the tailoring business in Europe and America are at your service to give you the best CUT STYLE and FIT.

"ONCE YOU COME YOU'LL ALWAYS COME"

OFFICE HOURS, WEEK DAYS
11 a.m.-1 p.m. and 4-7 p.m.
CLOSED SUNDAYS
7-8 SEWARD ROAD

HOUSE DECORATORS
R. H. FELGATE & Co.
1 The Bund, C. 6674
PAINTING CONTRACTORS

S. R. A. Notes

Members are reminded that the Annual General Meeting will be held in the S. V. C. Lecture Room on Tuesday, February 7, 1922 at 5.45 p.m. when a full attendance is requested. Members willing to serve on the Committee for 1922, are requested to send in their names to the undersigned not later than Thursday, February 2 at 5. p.m.

Annual Report and Statement of Accounts herewith enclosed.

BENEVOLENT SHIELD (7th)

Monday 13th inst. at 7.30 a.m sharp. Following are the conditions.

100 yds—"Small 4 ft" target—15 rds—45 ec. Lying, rifle rested.

500 yds—"Large 6 ft" target—15 rds—15 liberate, Lying, no rest. The following are three highest scorers to date: D. M. Leighton 86 points, K. D. Chen 84 points, A. M. Collaco 72 points.

THE NESTLES CUP

To be competed for monthly and to be won three times consecutively or four times in all before becoming the property of any competitor. The nineteenth and subsequent competitions will be shot for under the following new conditions: Ranges:—200, 300, 400, 500 and 600 yards. Shots: —Sixteen (16) counting shots at each distance (no sighters). Allowances:—"A" Class will receive one, "B" Class two, "C" Class three and "D" Class four points respectively on the aggregate score. Holder of Cup:—The following members who have registered wins on the Cup are awarded one spoon for each win registered:—Messrs: A. M. Collaco (2), K. D. Chen, R. I. Ito, F. E. Hodges, W. E. Sauer, K. Tsunoda, H. Noisshiki, G. Richardson, C. Bedoni, M. Tsukasaki, F. G. Green, F. W. Snape, Y. C. Waung, A. E. Collins, H. Tobias and L. Beytagh one spoon each. Competition for February will be 200 yards from 7 to 9 a.m.

MONTHLY COMPETITIONS

These will be held concurrently with the Nestles Cup:—Scoring shots 1 to 8 will count for the first competition, scoring shots 99 to 16 will count for the second competition. 7 to 9 a.m. Entries for the Benevolent and Nestles close on the 10th inst. $2.00 and $1.00 respectively.

Endeavorers Play Police Team Today

There will be a friendly match between the Police and the Endeavorers Hockey Club tomorrow at 2:30 p.m., at the Race Course Polo ground.

The following will represent the Police: Taylor; Foley, Wood (Capt.); Webb, Young, Hotchkiss; Crouch, Long, Diplose, Crowley, Crompton. Reserve: Oldis.

The Endeavorers will be represented by: F. Schmuser; R. J. Moalem, H. Schmuser (Capt.); H. Roach, R. Davie, P. Klyn; F. Richards, H. Whynne, H. Emamooden, F. Vaughan, H. J. Klyhn. Reserve: H. Wegener.

Y.W.C.A. FOR TOKIO

(Reuter's Pacific Service)

Tokio, Jan. 21.—At the instance of the Mayor, Baron Goto, a Young Women's Association will be shortly organised in Tokio. It will include all classes and will work for the promotion of social welfare.

KINGMAN & BROS.

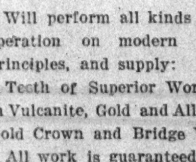

Will perform all kinds of dental operation on modern scientific principles, and supply:

Teeth of Superior Workmanship in Vulcanite, Gold and Alloy Plates, Gold Crown and Bridge Work.

All work is guaranteed to entire satisfaction.

TEL. CENTRAL 515.
40 Szechuen Road, Shanghai.

ACCIDENTS WILL HAPPEN

Even in the most efficiently regulated affairs of men.

If you have trouble with your Electricity Supply at any time, please telephone at once to

Central 283

DO NOT NOTIFY INDIVIDUALS, as this upsets the routine for handling trouble and causes delay.

MUNICIPAL ELECTRICITY DEPARTMENT
Office: 17 Foochow Road. Showroom: 26 Nanking Road.
Telephone: C. 283.
(Exchange to all Departments).

Rugby XV Leave Today For Game With Hankow

(Continued from Page 5)

rugby impossible. The test match resulted in a 3-3 draw.

The up-country port, according to Hankow advices is having as difficult a time in selecting their team as did Shanghai. Various divisions of the players have confused the judges as to which combination would be the better. It was hoped that Saturday's match might decide the selection, but snow and mud made real rugby impossible: whenever a promising opening offered for either side it usually resulted in the player slipping and falling under a shower of mud.

It is believed however that the previous trials of the players will permit the selection of a team that will be close to the best of Hankow's talent, so that Shanghai would be assured a stiff game on Tuesday.

Three Matches For Holidays

(Continued from Page 5)

But three nations are entered, England, Scotland, and Portugal. The draw for the first round resulted in England and Scotland playing the first round, the winner of which will meet the Portuguese team on Feb. 11.

Scotland's selections for the match are: A. McLean, D. Campbell, T. W. R. Wilson, E. F. Mears, G. Crawford, A. A. Ewing, B. Lawrie-Smith, J. Falconer, J. Robertson, A. Knox and A. H. Leslie, with four reserves: M. Tonkin, C. J. R. MacDonald, J. Watson, and A. Russell.

England's players are: John Wade, J. Clissold, J. Quayle (Capt.), Munson, Knight, P. Isherwood, A. Deer, L. Goldman, Barnes (Customs), T. S. D. Wade and Ogden. Reserves: T. L. Rawsthorne, Forshaw and Carn-l.

Classified Advertisements

All Advertisements must be prepaid. Replies must be called for.

2 Cents a Word
Minimum Charge
40 Cents

USED CARS

FOR SALE. Scripps-Booth roadster, 2-3 seater with dickey seat, in excellent condition, 5 tyres almost new, engine perfect, very economical car. Cheap. Apply to Box 1240, THE CHINA PRESS.
45108

FOR SALE Maxwell five seater with self starter and clincher rims, recently painted and overhauled, and in perfect condition. Apply to Box 33, THE CHINA PRESS.
45312 J 27

HOUSES TO LET

FOR RENT, 6 roomed house. Western district, 3 bathrooms, etc. Furniture to be taken over. Apply to Box 59, THE CHINA PRESS.
45396 J 28

TO LET, house, six rooms, two bathrooms, kitchen and pantry. Furniture must be taken over. No. 8 Wan Pan, near Darroch Road.
45380 F 1

TO LET 5-roomed furnished house, 5 minutes from French Park. Rent Tls. 100. One year lease. Furniture and fixtures to be taken over. Immediate occupation. Address to Box 58, THE CHINA PRESS.
45393 J 28

TO LET. New residences with modern conveniences. Location, Western district. Occupation. May or June. For full particulars, please apply to The Shanghai Trust Company, No. 2 Hongkong Road.
44703

TO LET unfurnished for a minimum of 9 months to a maximum of one year, in Western district, a new 7 roomed house, three bathrooms and servant's quarters with all modern conveniences and garage, stables, tennis for Tls. 145. per month. Furniture for two or three rooms could be supplied by arrangement. Please apply to Box 47, THE CHINA PRESS.
45355 J 28

FOR immediate occupation to let 4 roomed house with all modern conveniences. Furniture and fittings must be taken over. Apply to Box 18, THE CHINA PRESS.
45274

TO LET for $425 in Western district one seven roomed house fully furnished with linen etc., telephone, garage, garden. Apply to Box 27, THE CHINA PRESS.
45302 F 1

IN Western district; to let one 7-roomed house with garage and garden. Furniture must be taken over. Price Tls 2,500. Apply to Box 26, THE CHINA PRESS.
45302 F 1

HOUSE to let in Route Vallon. French Concession, six furnished rooms, three bathrooms, hot and cold water, kitchen and pantry, garden, telephone. Modern conveniences. Furniture must be taken over. Lease one year. Apply to Box 1290, THE CHINA PRESS.
45216 J. 27

SITUATION VACANT

Wanted at once two young ladies, American, for office work, one for stenographic work, one for typing and filing. Outport, near Shanghai, comfortable home, pleasant surroundings, enjoyable recreation available. Reply, stating experience, address and telephone to Box 57, THE CHINA PRESS.
45388 F 1

SALESMAN (European or American) wanted for Office Supplies and Equipment. Apply in person or in own handwriting to The Office Appliance Co., 22 Nanking Road.
45401 J 28

WANTED. Experienced Mixed Court Interpreter for law office. Apply to Box No. 61, THE CHINA PRESS.
45399 J 28

MAN or lady wanted, eventually after office time for translations from German into English. Please apply to Box 54, THE CHINA PRESS.
45367 F 10

WANTED: An American lady to teach English in a mission Boys' Middle School near Hangchow. Apply to J. T. Proctor, 20 Museum Road, Tel. C. 650.
45345 F 2

HOUSES FOR SALE

FOR SALE, or to be let, modern 11-roomed house, 3 bathrooms, garage, tennis court and spacious servants' quarters. Newly built. Apply on premises, 129 Rue Massenet.
45270 F 1

APARTMENTS WANTED

WANTED. Unfurnished flat of two rooms, with bathroom and kitchen, also accommodation for amah. Price to be moderate. Apply to Box 46, THE CHINA PRESS.
45352 J 28

PROFESSIONAL

YOUNG Russian lady gives lessons in the Russian languages for foreigners. For further particulars apply from 5 to 7 p.m. 505 Taku Road (near Yates Road).
45392 F 1

FRENCH lessons by lady possessing high French diploma. Experienced teacher, free in the morning. Madame Speransky, 26 Chaoufoong Road.
45383 F 1

YOUNG lady, Russian, gives lessons in Russian. Apply to Box 45, THE CHINA PRESS.
45340

CERTIFICATED teacher of Paris University will open a class February 1st for people who wish to learn French. The special experience of this teacher will insure quick results. For particulars apply to Mr. Verger, 82 Route des Soeurs.
45176

THOROUGHLY COMPETENT MUSIC TEACHER is willing to give piano lessons at his or pupils residence. Has had many years experience locally and abroad. Excellent references from resident pupils. Judgment of pupils capabilities given gratis. Tel. C. 599, 248 Avenue Joffre.
45004

FOREIGN lady teacher is willing accept pupils for studying the German language. 248 Avenue Joffre.
45004

REMINGTON Typewriter School No. 3 Kiukiang Road. Completely equipped, latest model Standard Visible Remington Typewriters. Competent instructors Typewriting and shorthand. Morning, afternoon and evening classes. For terms and particulars apply at the school.
44631

RUSSIAN lady wants to give Russian lessons. Also in exchange for English. Apply to Box 56, THE CHINA PRESS.
45374 J 27

LADY manicurist. Hours 9 to 1 and 2 to 7. Room 45, Savoy Hotel.
45337 J 28

RUSSIAN lady teacher knowing the English and German languages, is willing to accept pupils for the study of Russian and piano. Apply to room No. 45, Savoy Hotel, from 9 to 1, 2 to 7.
45337 J 28

YOUNG MAN wishes to learn Pittman's shorthand, typewriting and book-keeping. State terms to Box 41, THE CHINA PRESS.
45328 J 28

DON'T BE A WALL-FLOWER, come and be taught all the latest dances quickly and correctly by first class teacher. Telephone West 2749. Apply Box 426, THE CHINA PRESS.
45240 F 7

SITUATIONS WANTED

ELECTRICAL engineer and B. S. in applied mechanics, young foreigner with 2 years electrical experience and qualified salesman, desires employment of any kind, salary no object. Apply to Box 55, THE CHINA PRESS.
45372 J 28

LOST AND FOUND

LOST a 3 years old German police dog. Good reward for recovery. Please advise Mr. Edwin M. F. Guignard, 122 Avenue Road.
45390 J 28

OFFICES TO LET

TO LET 5 roomed office, central locality, moderate rental, immediate occupation. Apply to Box 42, THE CHINA PRESS.
45333 J 27

TO LET—1st. and 2nd. floor offices in the new Russo-Asiatic Bank Building, 1 C Kiukiang Road. For particulars apply to the Russo-Asiatic Bank, 15 the Bund.
45301 F 1

FOR RENT. Well lighted office space about 2,200 square feet on Nanking Road. Long lease and low rental. Apply to Box No. 1238, THE CHINA PRESS.
45112

HOUSES WANTED

WANTED from end of February to end November, nice furnished house, with tennis court, rent about Taels two hundred. Reply to Box 37, THE CHINA PRESS.
45320 J 27

ROOMS TO LET

TO LET nicely furnished rooms. 22C Range Road.
45368 J 27

ROOMS with board (to quiet people) private baths, hot and cold water. Sanitary plumbing. 8 Edinburgh Road. Tel. West 2204.
45376 F 3

TO LET, well furnished rooms with private bathrooms, with board or without. Apply 3 Young Allen Terrace, opposite Quinsan Garden.
45325 F 1

TO LET with American family, large room nicely furnished, private bath and geyser, suitable for two bachelors or married couple $100.00 each. Also one large attic $80.00 each. 312 Avenue Joffre, trams stop in front of door, phone W. 2855.
45334 J 27

TO LET two small rooms and one big; with verandah, private bath and with board. Mrs. Dontsoff, 18 Range Road.
45313 J 27

TO LET luxuriously furnished rooms with private bathroom and modern plumbing (with geysers), excellent cuisine under personal foreign supervision. All modern conveniences. Rates per month single $90 to $150. Double bed sitting room $170 to 230. Inspection invited. Bellevue House, 34 Haskell Road, off Range Road. Phone N. 255.
45338 J 28

TO LET, in a private family house, one large room, suitable for two, with board. Range Road 16.
45317 J 27

TO LET comfortable furnished bedroom with modern bathroom in Carter Road district, without board. Breakfast can be arranged if desired. Apply to Box 35, THE CHINA PRESS.
45316 J 28

AMERICAN table-board. Best food in Shanghai. Vacancy one gentleman to share room with American. Ask somebody who knows about the chow. Elmont, 18 Quinsan Garden.
45321 J 28

103 BUBBLING WELL ROAD. Vacant cosily furnished double bedroom suitable for couple. Excellent cuisine and service, everything of the best.
45287 J 27

COMFORTABLE home for married couple, good table, quiet neighbourhood, moderate charge, also single room. Near tram 6, 12, 2 11. Telephone. Apply 59E Range Road.
45250 J 28

TO LET nicely furnished large and single rooms. Apply 59B Range Road.
45258 J 28

FOR $90. Nicely furnished room with home cooking. Central district Quiet. Apply to Box 2, THE CHINA PRESS.
45244 J 27

ROOMS TO LET

Connaught House
8 QUINSAN GARDENS
Vacant 1st Feb. Large and small well furnished rooms with bathrooms attached.
Apply Mrs. G. POLLOCK.

TO LET

Furnished rooms with full board. Please apply to 14 Quinsan Gardens. Tel. North 482.

TO LET

Nice large room with bathroom for married couple in Western district with board. Apply to Box 1188, THE CHINA PRESS.

BOSTONIA
61 Carter Road
BOARD-RESIDENCE
Phone West 883
45358

ORIENTAL HOUSE,
31 Boone Road.
One large room and one large attic facing garden. Hot and cold water bath attached. Suitable for married couples or bachelors. Moderate prices. Table under the personal supervision of the American proprietress. Tel. North 1102.
45309 F. 1

FURNISHED balcony room, private bath. No meals. Breakfast optional. 3A Wongkashaw Gardens.
45398 F 3

CENTRAL Well furnished room for gentleman, verandah facing South, without board. Teals 60 Apply to Box 62, THE CHINA PRESS.
45404 J 28

TO LET, 4 rooms, bathrooms and garden, at 23 North Honan Road Extension. (Apply on premises).
45403 F 2

TO LET large comfortable furnished room, no board, reasonable price. 50 Range Road.
45397 J 28

TO LET one small furnished room. Rent $30.00 per month. For business girls only. Breakfast if desired. Apply 2 Paoshing Road corner North Szechuen Road.
45384 F 3

TO LET. With American family, large room, nicely furnished, private bath and geyser, suitable for married couple or two bachelors. Excellent table. 312 Avenue Joffre, Phone W. 2855.
45073

TO LET a small well furnished room with modern conveniences ($100 monthly). Suitable for a bachelor. Apply 650 Rue de l'Observatoire (entrance, corner Avenue Dubail) from 10 to 2 p.m. and 5 to 9 p.m.
45357 F 3

FOR RENT Room with private bath, modern conveniences, suitable for couple or will rent singly. Address 628. Rue de L'Observatoire off Avenue Dubail.
45378

ROUTE VALLON. Large furnished bed-sitting room, private bathroom, geyser, breakfast if required. Garage or stable. Phone West 517 or apply to Box 48, THE CHINA PRESS.
45356 J 28

TO LET comfortable well furnished rooms, with first class board. Apply to No. 7 Jukong Road.
45363 F 12

ONE double and one single room, newly furnished private boarding house, private bath, hot and cold water. 30 Wongkashaw Gardens. Telephone W. 3024, Carter Road.
45366 J 28

TO LET. Well furnished room with meals, in private American family, suitable for two. Western district. Apply to Box 52, THE CHINA PRESS.
45256 J 27

CENTRAL district. A room and bath for two gentlemen. Breakfast served. Available February 1st. Apply to Box 53, THE CHINA PRESS.
45365 J 28

TO LET, in a new private boarding house, very nice large rooms, comfortably furnished, each with bathroom attached, in Western district. Best cooking. Apply A 101 Avenue Road, near Gordon Road.
45323 F 25

FOR RENT. Two large rooms, with bath and kitchen, close in. Apply to Box 40, THE CHINA PRESS.
45327 J 28

TO LET well-furnished rooms with bath-rooms attached in Western district. Excellent board and service, and rates very moderate. Apply 78 Bubbling Well. Telephone No. West 1473.
45342 J 27

TO LET: Well furnished double room with modern private bath and full board, in private American family, for two bachelors or married couple. Large garden and tennis courts. Select Western district. References. Apply to Box 44, THE CHINA PRESS.
45339 J 27

EXCHANGE AND MART

TO SPORTSMEN—WRIGHT & BELYEA have for sale a very suitable teakwood motor houseboat for shooting purposes. Good for Creek or deepwater, Length 30 feet, beam 12 feet, Just immediately thoroughly overhauled. Both boat and engine. Very roomy, and will go anywhere. Tel. North 295, Woosung and 8 North Honan Road.
44632

BLANKETS, for sale 1,200 gray woollen double blankets, size 88 x 64. For particulars write to Box 1016, THE CHINA PRESS or Phone Central 2671.
44630

WANTED to purchase second hand wardrobe trunk, British or American make, must be good condition. Apply to Box 38, THE CHINA PRESS.
45322 J 27

FOR SALE, 5 mows of land frontage in Avenue du Roi Albert. Nice site for building. Apply to Box 17, THE CHINA PRESS.
45270 F 1

FOR SALE. German police puppies just one month old, the finest bred dogs in the Far East, can be seen at any time by applying at No. 460, Foh Dah Lee, North Szechuen Road Extension, close to small wooden bridge.
45279 J 27

MISCELLANEOUS

MONEY to lend on good security in sums not exceeding Tls. 1500. Address to Box 63, THE CHINA PRESS.
45406 F 1

HOUSEBOAT to let for Chinese New Year or longer. Please apply to Box 49, THE CHINA PRESS.
45360 J 27

APARTMENTS TO LET

14 Museum Road, flat to let. Rent Tls. 80 per month excluding light, tax, water and gas. Furniture to be taken over at cost Tls. 600 and fixtures Tls. 200. The flat can be taken over without furniture and fixtures. Will rent as offices or flat. Apply Bellevue House, 34 Haskell Road.
45400 J 28

FOR RENT furnished 2 roomed apartment, kitchen and bathroom, now vacant. Apply to Box 60, THE CHINA PRESS.
45296 J 28

TO LET, from 1st February, well furnished flat of two rooms, with bathroom, geyser, kitchen and verandah. Can be seen any time. Apply 6 Wayside Road, opposite Studley Gardens.
45385 F 1

TO LET well furnished flat of two rooms, bath, verandah and kitchen. Also two furnished rooms with bath. Apply 34 Wayside Road.
45381 F 1

TO LET in French Concession one flat of two rooms with verandah and bathroom, and two single rooms with bathroom, hot and cold water, all modern conveniences, full board, suitable for married couple or bachelors. 5 minutes from tram. Apply to Box 20, THE CHINA PRESS.
45391 F 1

TO LET for immediate occupation an unfurnished flat consisting of three rooms, with a bathroom, kitchen and other modern conveniences. Price including electric light and telephone use Tls. 80 per month. Apply from 11 till 1 a.m. 626 Rue de l'Observatoire, tram No. 10.
45364 J 28

APARTMENT, furnished, for rent. Reasonable. Board optional (finest Shanghai affords.). Five rooms, including bathroom, modern plumbing. Hot-cold water geyser, private kitchen if desired. Electric, telephone, verandahs. Just completely renovated. Absolutely private, modern, desirable every respect. Self-contained, large refined private residence. Extensive grounds. Overlooking park. Close to trams. References required. Immediate occupation to highest bidder. Apply to Box 39, THE CHINA PRESS.
45324 J 27

BUBBLING WELL ROAD 192A, facing South, with verandahs. Flat of 4 rooms (suitable for mess or family). Flat of two rooms and single room. Full board served privately. All modern conveniences. Use of garage. Near tram (½ min.). Beautiful situation. Houses recently re-organized. Terms moderate.
45335 F 2

TO LET well furnished flat, 2 large rooms, glassed-in verandah, bath and trunk rooms with kitchen. Furniture and fittings must be taken over. Price reasonable. Apply 14 Museum Road.
45319 J 27

FURNISHED flat, 2 rooms, kitchen, bathroom, telephone, 3A Wongkashaw Gardens.
45329 J 27

Tyre Department

Will render service that is service all during the Chinese Holidays from 8:30 a.m. to 6 p.m., for we employ all foreign help.

H. S. HONIGSBERG & Co., Inc.

P. W. GIOVANNINI MGR. TYRE DEPT.

(Second Section)

The China Press

大陸報

SHANGHAI, FRIDAY, JANUARY 27, 1922

Firestone

TYRES AND TUBES

"Most Miles Per Dollar"

THE CENTRAL GARAGE CO.

REPAIRING *VULCANIZING*

Business and Official Notices

NOTICE

The American Consulate-General will be closed to public business from January 28th to January 31st inclusive on account of the China New Year holidays.

EDWIN S. CUNNINGHAM,
American Consul-General.

45402

Shanghai Race Club
NOTICE

The Stewards' Report and Accounts for the past year have been issued to Voting Members. Voting Members who have not received their copies are asked to notify the undersigned as soon as possible.

A copy of the Report and Accounts is posted on the notice-board in the Grand Stand for the information of Non-Voting Members.

By Order of the Stewards,
A. W. OLSEN,
Secretary.
SHANGHAI RACE CLUB.

45394

Shanghai Public Recreation Ground

Notice is hereby given that the Public Recreation Ground has been reserved for the Shanghai Golf Club on Tuesday, January 31.

By Order,
N. O. LIDDELL,
Secretary & Commissioner General,
Shanghai Municipal Council.

45389

Commercial Pacific Cable Company.
NOTICE

Owing to the interruption of our Shanghai-Manila Cable, we are unable to accept cablegrams for America or Philippines, until further notice.

O. CREWE-READ,
Manager.
Shanghai, January 27th, 1922.

45405

SHANGHAI RACE CLUB

The Annual General Meeting will be held at the Grand Stand at 6 p.m. on Friday, 3rd February, 1922.

By Order of the Stewards,
A. W. OLSEN,
Secretary.
SHANGHAI RACE CLUB.

45379

SHANGHAI RACE CLUB

Voting Members willing to serve either as Stewards or on the Balloting Committee for the ensuing year are requested to forward their names to the undersigned before 6 p.m. on Thursday, 2nd February, 1922.

By Order of the Stewards,
A. W. OLSEN,
Secretary.
SHANGHAI RACE CLUB.

45350

Shanghai Automobile Show

Following the previous notice the Executive Committee directs the attention of those having claims against the above Show to the importance of presenting them to the undersigned for payment on or before the 30th of January next, as no claim will be recognized if presented after this date in view of the winding up of the business of the Show and the impending dissolution of the Executive Committee, also all debtors are requested to settle their accounts as early as possible to enable the Audit to be proceeded with.

By order of the Executive Committee.
MORTON W. BUCK,
Treasurer.

45330

Shanghai Paper Hunt Club

Hunt Handicap.

The Hunt Handicap, open only to Members of the S. P. H. C. and ponies the bona-fide property of Members, will be run (weather permitting) over a course selected by the Stewards, on Saturday, 11th February, 1922. Ponies and Riders to be qualified must have been through TWO Hunts during the present season to the satisfaction of the Stewards.

Entrance Fee $1 each entry together with the name of the pony and standing weight of the rider, on entry form which may be obtained at the Grand Stand, must be sent to the Secretary or placed in the Club Box at the Grand Stand not later than 7 p.m. on Saturday, 4th February, 1922. Riders of placed Ponies must weigh in after the event to the satisfaction of the Stewards.

In the event of any material change in weight taking place after the closing of the Entries, information to that effect must be lodged with the Stewards not later than noon on the day preceding that on which the Handicap is to be run; the Stewards reserve the right to alter the Handicapping on receipt of such information.

By Order of the Stewards,
A. W. OLSEN,
Secretary.
SHANGHAI PAPER HUNT CLUB.
January 26th, 1922. 45395

Hankow and Ports

The Hoong On S.S. Co's Steamer Teh-Hsing, Captain Chia, will leave from the Ningshao Wharf, Chinese Bund, Nantao, on Tuesday, the 31st January, at about 12 o'clock (midnight) (Cabins fitted with steam heater). Passage Money, Shanghai to Hankow, $40 single and $60 return. For Frienght or Passage, apply to office of the Company, No. 1B Hankow Road. Telephones: Freight 1520 and Passage 3283. 45369

International Savings Society

7 Avenue Edouard VII,
SHANGHAI

THRIFT BRINGS HAPPINESS!

For $12.—saved in our Premium Bonds you may draw in the February drawing

$12,000.—or more

Hongkong & Shanghai Banking Corporation.

SHANGHAI BRANCH.

Notice is hereby given that the Register of Shares of the Corporation, at this Branch, will be closed from the 6th to the 18th February, both days inclusive, during which period no transfer of shares can be effected.

By Order of the Court of Directors,
G. H. STITT,
Manager.
Shanghai, 26th January, 1922.

45371

S.S. West Nomentum from Portland

NOTICE TO CONSIGNEES

An examination of broken and ship-damaged cargo will be held at the Chang Kah Pang Wharf on Thursday, 2nd February, 1922, at 9:30 a.m. when the Marine Surveyors, Messrs. Eisler and Reeves, will be in attendance.

COLUMBIA PACIFIC SHIPPING COMPANY.

45375

Dr. Guido Piazza, M.D.

GRAZ-PADOVA UNIVERSITIES
(late assistant to Prof. MATZENAUER).
SPECIALIST in urinary, skin, internal diseases, surgery and latest treatment of syphilis. Chemical and microscopical analysis. Consulting hours 10-12 a.m. and 2-5 p.m. 3 Ezra Road, 4th floor. Telephone C. 6735.

DOES
"THE DEVIL"
EVER TAKE A VACATION?

CHAMPAGNE

For a GOOD VALUE at a REASONABLE price you are well advised to get

Heidsieck Monopole
"Red Top"
and
"Gold Top" Dry

The pride of every host in every land

GARNER, QUELCH & CO.

73, 73A Szechuen Road,
Shanghai. Tel. C. 2021.

DANCING

Miss Zoia Kojevnikova. Tango specialty. Fox-trot. Toddle-tap. Camel walk. One-step. Waltz.
5 Boundary Road.
Telephone N. 1986. Room No. 8.

45331

Shanghai Cricket Club

Mr. J. C. THOMSON having resigned the post of Secretary of this Club, owing to his impending departure from Shanghai, Messrs. G. H. & N. THOMSON, of 2 Canton Road, will act as treasurers of the Club as from this date; all payments and communications relative to accounts should therefore be addressed to them.

Communications on Club matters other than those indicated above should be addressed to the undersigned.

G. M. BILLINGS,
Chairman of Committee of
SHANGHAI CRICKET CLUB,
care of The Public School for Boys.

45346

NOTICE OF REMOVAL

We have this day removed our offices to 14 Kiukiang Road, Edward Ezra Building.

THEODORE SOPHER & CO.

Shanghai, 23rd January, 1922.

45293

We have removed our Dental Surgery to 125 Szechuen Road

Drs. Kew Brothers

45341

NOTICE

NOTICE is hereby given that the under-mentioned share-certificates issued by the China Mail Steamship Co., have been stolen: Certificate No. 13374, covering 10 shares registered in the name of Wong Kee-shou (黃其壽); Certificates No. 13375 and 13376, covering respectively 3 and 2 shares registered in the name of Wong Pui-ku (黃佩琚); Certificates No. 13377 and 13378, covering respectively 3 and 2 shares registered in the name of Wong Pui-che (黃佩珠); Certificate No. 13379, covering 4 shares registered in the name of Wong Pui-chong (黃佩璋); Certificate No. 13380, covering 4 shares registered in the name of Wong Pui-ngan (黃佩琅); Certificate No. 13381, covering 5 shares registered in the name of Kwan Chen-kee (關申記); Certificate No. 13382, covering 5 shares registered in the name of Kwan Hop-kee (關合記). The concerned having been notified, the public is hereby warned against negotiating the above-specified share-certificates, which are now null and void.

WEN CHING LIN.

45343

Frederick's Hotel

Kuangtung Road Off Jukong Rd.

A new up-to-date quiet family hotel. We take pride in the excellence of our table. Special Menu a la carte. Within a minute's reach from tram-car or railway station.

We make a speciality of catering for private dinner parties.

We have a quantity of Veuve Cliquot, Gran Vin Sec, Champagne Quarts for sale at an extremely low price. 45023

THE PRECISO LEVER-BALANCE LETTER-SCALE

No Spring—Just Gravity.

"The Weigh to Save"

Shows GRAMMES and OUNCES

A BEAM SCALE,
DEPENDABLY ACCURATE,
AT A PRICE YOU CAN AFFORD.

THE OFFICE APPLIANCE CO.
Specialists in Office Equipment
22 Nanking Road, Shanghai.

Chinese Government Railways

Tientsin-Pukow Line

Notification No. 317.

CURTAILMENT OF TRAIN SERVICES DURING CHINESE (LUNAR) NEW YEAR HOLIDAYS.

The public is hereby notified that during the Chinese (Lunar) New Year Holidays from 28th January to the 1st February, 1922, inclusive, the following trains only will be run:

Express Trains Nos. 1 & 2 between Peking and Pukow,
Mail Trains Nos. 3 & 4 between Tientsin and Pukow,
Local Trains Nos. 7 & 8 between Tsinanfu and Hsuchowful,
Local Trains Nos. 9 & 10 between Hsuchowfu and Pukow,
Branch Line Trains Nos. 25 & 26 between Yenchowfu and Tsiningchow.
Branch Line Trains Nos. 31 & 32 between Lincheng and Tsaochuang.

Mail Trains Nos. 3 & 4 call at any stations between Tsinanfu and Tientsin to pick up or set down passengers when required.

Goods Trains to be run when necessary.

Regular Train Service will be resumed on and after the 2nd of February.

By Order,
THE TRAFFIC MANAGER.

Tientsin, 20th January, 1922. 45294

Preliminary Announcement

The SHANGHAI NEW TUTORIAL CLASSES conducted by a UNIVERSITY GRADUATE in ARTS of over 25 years' TEACHING and COMMERCIAL experience, will be opened from January 9, 1922.

Pupils for the JUNIOR, SENIOR and MATRICULATION examinations of the HONGKONG UNIVERSITY as also for other examinations efficiently coached in ENGLISH MATHEMATICS, SCIENCE and other subjects.

Separate classes for the study of ENGLISH for Chinese, Japanese and Russians. For terms, etc., apply to Box 1013, THE CHINA PRESS. 44610

No. 71

The old favorite. Still unrivalled. It does what we say it will. Soothes the throat and relieves the cough.

Stocked by all Chemists.

ALLEN & HANBURYS, LD.

NOTICE

Shanghai Licensed Pilots' Association

This office will be closed from the 28th to the 31st instant inclusive for the Chinese New Year Holidays, except between the hours of 10 and 11 a.m.

W. MAHON,
Manager.

45332

Dr. Med. M.O. Pfister

M.R.C.S. (England) L.R.C.P. (Heidelberg and London University) Lecturer on medicine at the Tung-chi medical college Shanghai, has started his practice for internal, nervous skin and venereal diseases. Consulting hours 11 a.m. to 1 p.m. (or by appointment).

5 Yates Road. Tel. 2774.

45245

NOTICE

Saturday, first Chinese New Year's day my business is closed the whole day.

Richard Neumann,
WEI LEE.

45283

DR. Z. S. TORJEWSKY

DENTAL SURGEON

11, Peking Road (First Floor) Phone Central 207

Newest methods of dental treatment and technical work.
OUTFIT AND MACHINERY AFTER THE LATEST INVENTIONS

29320

Business and Official Notices

Dr. Alexander Rosemberg, M. D.

University of Montpellier
22 Chaoufoong Road
Consultation hours
from 1 to 3
and by appointment
Tel. North 737.

41844

Shanghai Foreign Exchange Bankers' Association

The Foreign Exchange Banks which are members of the above Association will be closed for the transaction of Public Business on Saturday, Monday, Tuesday and Wednesday, the 28th, 30th, 31st January and 1st February, on account of China New Year Holidays.

45298

THE SMALL INVESTORS' CO.

8A Peking Road.
Tel. C. 977 & 761.

We are buyers of the following Stocks at market prices:

All issues Shanghai Municipal Council Debentures, either Taels, Dollars or Sterling Loan.

Shanghai Waterworks Co., Ltd. 8% Debentures.

Shanghai Land Investment Co., Ltd. Debentures, all issues.

French Municipal Council 8% Debentures.

Chinese Govt. 5% Reorganisation Gold Loan of 1913.

New Engineering and Shipbuilding Works Ltd. 8% Cumulative Preference shares.

and all

RUBBER SHARES.

For strict cash.

TSINGTAO

Summer 1922 Season

Please book your room now and apply to the:

Hotel-Pension-Seaside
Tel. Addr: MONCHEN.

The Shanghai Chemical Laboratory

No. 20 Nanking Road
3rd Floor

RIDING SCHOOL

Gordon Road—Phone: W. 693

Riding and jumping lessons given by the instructors, finished special horsemanship academy. For last year more than 250 clients. Ponies for sale. 44879

NATIONAL LOANS.

Subscribers to the National Loans of the Third Year of the Republic (1914) and Fourth Year of the Republic (1915) are hereby notified that drawings for the redemption of the above Loans will be held this year as follows:

4th Drawing of Fourth Year Loan ($4,400,000): redemption begins 12th April.

5th Drawing of Third Year Loan ($2,750,000): redemption begins 31st December.

The time and place of the drawings will be notified by the Ministry of Finance in due course.

In order that redemption of the Fourth Year Loan may be accelerated and that the Loan may be fully redeemed by the 6th and final drawing in 1923 according to the Original Schedule and the Loan Regulations, it is proposed to have a supplementary drawing in September this year—namely the 5th drawing ($4,640,000)—due notice of which will be given by the Ministry of Finance.

To extinguish the Third Year Loan at the proper date, namely, December 1925, it will also be necessary to have a supplementary drawing of this Loan in 1924, due notice of which will be given.

F. A. AGLEN,
Inspector General of Customs.
Inspectorate General of Customs,
Peking, 18th January, 1922.

45263

The International Recreation Club

KIANGWAN RACES

NEW YEAR MEETING, 1922.

30th, 31st January, 1st & 4th February, 1922 (Monday, Tuesday, Wednesday and Saturday).

First Saddling Bell for the first three days will be rung at 11.30 a.m. and for the 4th day at 1.00 p.m. Sharp.

MEMBERS' GUEST TICKETS:—A Limited Number of Tickets of Admission to the Members Enclosure can be obtained from the Secretary on the nomination of any Member, at a cost of $10.00 each. Applications for Members' Guest Tickets must be accompanied by *Cash*.

ADMISSION TICKETS TO PUBLIC STAND: For the four days to the unreserved part of the Compound only, may be obtained at the Gate or from the Club House, 126 Bubbling Well Road, at $3.00 each and for single day at $1.00 each.

SPECIAL TRAINS: 30th, 31st January and 1st February at 10.25 a.m., 10.50 a.m., 11.50 a.m. and 1.15 p.m. 4th February at 11.50 a.m., 12.20 p.m. and 1.15 a.m.

SPECIAL CAR SERVICES:—Motor Cars will leave the Central Garage Co., No. 9 Hongkong Road, every minute from 11.00 p.m.

TIFFINS AND REFRESHMENTS will be served at the Race Course.

By order,
Y. S. DAY,
Secretary.

45311

Dr. JAMES YUKING

Specialist in the treatment of Venereal Diseases and Piles.
73 Nanking Road
(Between Honan & Shantung Rds.)

Piles guaranteed to be cured within ten days after one treatment without operation or pain. (Latest European methods of treatment.)
Office hours: 8-12 & 1-7 daily, or by appointment.
Tel. C. 2127.

Dr. I. KURAHARA, M.D.

(Formerly member of the Kitasato Institute of Tokio).
No. 21A Haining Road (near Victoria Theatre). Tel. N. 2279.
Skin, venereal and internal diseases, the treatment of X-Ray and Diathermy.
Bacteriological and Serumtherapy Laboratory now opened.
Blood tests by the genuine Wassermann's reaction.
Home consultations will be attended to in the evening.
Office hours: 8-12 a.m. and 2-4 p.m.

CARD

Dr. M. S. MEHTA, M.D.
(Late clinical assistant Soho Hospital for Women, London).
Consultation:—40 North Szechuen Road.

42664

DR. F. FRANEK, M.D.

Specialist in Urinary
Skin and Internal Diseases (Latest European methods of treatment)
21, Nanking Road.
Consulting hours 11-1, 4-6.

39684

China Detective Bureau

11 Laidlaw Building.

Telephone C. 6740.

All classes of investigations except divorce cases, merchants credit systems issued. Skilled operators. Strictly under Foreign Supervision. 43443

WANTED

ALUMINIUM SHEETING
24 U. S. Standard Gauge Size 10' x 4' or thereabouts. Immediate delivery. Reply stating price and stock available to Box 36, THE CHINA PRESS. 45318

LET US DO YOUR PAINTING
THE FEARON-DANIEL COMPANY

L. Hopkins' Butchery

685/686 North Szechuen Road (near Darroch Road), Tel. N. 124.

Will be closed for the Chinese New Year Holidays from Saturday to Monday, 28th and 30th instant. Orders for supplies to last during the interval will be received on Thursday, 26th, up to 4 p.m.

Shanghai, 23rd January, 1922.

45344

Genuine Leather Trunks

Suit and hat cases, handbags, etc fitted with Yale locks.

AN UNUSUAL BARGAIN
of 20 to 40% disct. at
Y 1920 N. Szechuen Road
near Wuchang Road.
THE CHINA TRUNK EMPORIUM.

45107

NOTICE

Prof. I. K. Seto and Madam Fumi Seto, expert Japanese masseurs be to announce that they have removed to Woochang Road, Shin Kong Lee, F57. Give treatment at the above address or your residence.

DR. R. HOLPER, M. D.

(Bordeaux University, France)
SPECIALIST IN VENEREAL, URINARY AND SKIN DISEASES.
American Oriental Bank Build.
No. 15 Nanking Road.
Hours 11 to 1 and 4 to 6. Tel. C. 734.

HONMA HOSPITAL

No. 3A Miller Road.
Tel. N. 2361

DR. K. HONMA
(former Assistant at the Imperial University at Fukuoka).
Women's Diseases, Confinements
Surgery, X-Ray and diathermy
Examination with Urethroscope
Skin Diseases
Massage Treatment

NOTICE

CHINA NAVIGATION CO., LTD.

CHINA NEW YEAR HOLIDAYS
NINGPO LINE

Please note that s.s. "Hsin Peking" will not sail from Shanghai on either of the following dates: Friday, 27th inst., and Monday, 30th inst. She will leave Shanghai again on Wednesday, 1st February, at 4.30 p.m.

BUTTERFIELD & SWIRE.
Agents.

45189

Dr. J. Podpakh, M.D.

German University (Berlin)
Diagnostic cabinet for Urinary diseases.

Specialist in female diseases, confinements, surgical, internal, kidney and bladder diseases, venereal and skin diseases. Latest methods of diagnosis and treatment. Ultra—violet rays and electrical treatments. Analysis of blood and urine.

Consulting hours (daily, except Sunday): From 10 to 12 a.m. and 3 to 6 p.m. (or by special appointment). Telephone C. 434. 14 Kiukiang Road, corner Kiangse Road, Ezra Building, 3rd Floor, (opposite Hotel Kalee).

44693

FOR SALE

February 1922

FASHION MAGAZINES

OF

Royal, Elite, Bon Ton, Style, Etc., Etc., Etc.

Price Mex. $0.66 per copy

Get a copy quick before they are gone

Liengyi Mercantile Co.

Cor. Szechuen & Soochow Rds
Telephone C. 839

Chinese and Foreign Banking Announcements

Chartered Bank of India, Australia and China

Incorporated by Royal Charter 1853.

Capital	£3,000,000
Reserve Fund	3,600,000
Reserve Liability of Shareholders	£3,000,000

Head Office:
38 BISHOPSGATE LONDON, E. C.
Shanghai Branch: 18 The Bund

Court of Directors:
Sir Montagu Cornish Turner, Chairman.
Sir Duncan Carmichael,
T. Cuthbertson, Esq.
Sir Alfred Dent, K.C.M.G.
Sir William Henry Neville Goschen, K.B.E.
The Rt. Hon. Lord George Hamilton, G.C.S.I.
Sir John Newall Jordan, P.C. G.C.I.E., K.C.B., K.C.M.G.
W. Foot Mitchell, Esq.
James Maxwell Grant Prophit, Esq.
Lewis Alexander Wallace, Esq.

Bankers:
The Bank of England.
The London Joint City & Midland Bank Limited.
The London County and Westminster and Parrs Bank, Ltd.
The National Provincial and Union Bank of England, Limited.
The National Bank of Scotland, Limited.

Agencies and Branches:

Alor Star (Kedah)	Hongkong	Puket
	Iloilo	Rangoon
Amritsar	Ipoh	Saigon
	Karachi	Seremban
Batavia	Klang	Shanghai
Bombay	Kobe	Singapore
Calcutta	Kuala-Lumpur	Sourabaya
Canton	(F. M. S.)	Tientsin
Cawnpore	Madras	Tavoy (Lower Burma)
Cebu	Manila	
Colombo	Medan	Taiping
Delhi	Peking	New York
Haiphong	Penang	Yokohama
Hankow		

Drafts granted on the above Agencies and Branches and also on the principal Commercial Cities throughout the world. Bills of Exchange bought and received for collection. Travelling Letters of Credit issued and every description of Banking and Exchange business undertaken.

Interest allowed on Current Deposit Accounts, according to arrangement.

Fixed Deposits are received for twelve months and shorter periods at rates to be ascertained on application.

A. W. ROBERTSON,
Acting Manager.

Banque Belge Pour L'Etranger

Societe Anonyme.
(Affiliated to the Societe Generale de Belgique.)

	Frs.
Capital (subscribed) ..	100,000,000
Capital (paid up)	75,000,000
Reserves	10,962,300

President: Jean Jadot
Head Office: Brussels.
Branches and Agents at London, Manchester, Paris, New York, Bucarest, Cologne, Alexandria, Cairo, Tantah, Ziftah, Zagazig, Peking, Shanghai, Tientsin.

Affiliated Banks:
Banco de Cartagena, Madrid, with Branches in Spain and Morocco.
Wiener-Bank-Verein, Vienna, with Branches in Austria, Hungary, Czecho-Slovakia, Poland, Rumania, Italy (Tyrol), Yugo-Slavia, Turkey, and Asia Minor.
A. Kouyoumdjiski & Co., Sofia.
Correspondents in all parts of the World.

Every description of banking and exchange business transacted.

L. STRAFTMANS,
Manager, Shanghai branch.

The Exchange Bank of China

SHANGHAI BRANCH
41 Kiangse Road.

Telephone C. 1941.
Telegraphic Address "Knabes."

Capital .... Yen 10,000,000

Head office .... Peking.
Registered in the Ministry of Finance.

General Banking Business of Every Description transacted.

Foreign and Domestic Exchange Business a specialty. We issue Demand Drafts, T/T. Letters of Credit, Buying and Selling Specie, etc., etc.

Foreign and Domestic Commercial Papers and Bills discounted.

Loans and Advances made on approved Securities.

Interest allowed on current accounts and fixed deposits according to arrangement.

Foreign Agencies at Tokio, Yokohama, Kobe, Osaka, Nagasaki, Moji, Singapore, Bombay, London, New York.

Domestic Agencies at Tientsin, Hankow, Kiukiang, Tsingtau, Dairen, Changchun, Mukden, Foochow, Amoy, Swatow, Hongkong, Canton.

T. TSENG, Manager.

Hongkong & Shanghai Banking Corporation

Paid-up Capital ... $20,000,000

Reserve Funds:—
Sterling £4,500,000
Silver $21,500,000

Reserve Liability of Proprietors .. $20,000,000

Head Office: HONGKONG
Court of Directors:
G. T. M. Edkins, Esq. Chairman
G. M. Dodwell, Esq. Deputy-Chairman.
D. G. M. Bernard, Esq.
A. S. Gubbay, Esq.
P. H. Holyoak Esq.
Hon. Mr. A. O. Lang.
E. V. D. Parr, Esq.
W. L. Pattenden, Esq.
J. A. Plummer, Esq.
H. P. White, Esq.
Chief Manager.
Hon. Mr. A. G. STEPHEN.

Branches and Agencies:

Amoy	Harbin	New York
Bankok	Iloilo	Penang
Batavia	Ipoh	Rangoon
Bombay	Johore	Saigon
Calcutta	Kobe	S. Francisco
Canton	Kuala Lumpur	Shanghai
Chefoo		Singapore
Colombo	London	Sourabaya
Dairen	Lyons	Tientsin
Foochow	Malacca	Tsingtao
Haiphong	Manila	Vladivostock
Hankow	Nagasaki	Yokohama
	Peking	

London Bankers:
London County Westminster and Parr's Bank Ltd.

Shanghai Branch: 12 The Bund
Sub-Agency: 9 Broadway

Interest allowed on Current Accounts and on Fixed Deposits according to arrangement.

Local Bills Discounted.

Credits granted on approved Securities and every description of Banking and Exchange business transacted.

Drafts granted on London and the chief commercial places in Europe, India, Australia, Africa, China, Japan and America.

G. H. STITT,
Manager.

Russo-Asiatic Bank

	Roubles.
Capital (fully-paid) .	55,000,000
Reserved Fund	26,960,000
Capital Contributed by the Chinese Government	Kup. Tls. 3,500,000
Reserve Fund	1,750,000

Head Office:
Paris, 9 Rue Boudreau
London Office:
64 Old Broad Street, E. C. 2.

Bankers:
London: Messrs. Glyn, Mills, Currie & Co.
Societe Generale pour favoriser le developpement du Commerce et de l'Industrie en France.
Paris: Societe Generale pour Favoriser le Developpement du Commerce et de l'Industrie en France.
Banque de Paris et des Pays-Bas.
Lyons: Societe Generale pour Favoriser le Developpement du Commerce et de l'Industrie en France.
Milan: Credito Italiano.
Rome: Banco di Roma.
New York: The Irving National Bank.
San Francisco: The Crocker National Bank of San Francisco.

BRANCHES IN ASIA

Bombay	Harbin	Shanghai
Chanchun	Hongkong	Tientsin
Chefoo	Manchouli	Urumtchi
Dairen	Kashgar	Vladivostock
Hailar	Newchwang	Yokohama
Hankow	Peking	Kobe

SHANGHAI BRANCH

Interest allowed on Current Accounts and Fixed Deposits in Taels and Dollars. Terms on application. Local Bills discounted.

Foreign Exchange on the principal cities of the world bought and sold.

SAFE DEPOSIT BOXES.

L. Jezierski,
Th. de Krzywoszewski,
P. Petithuguenin,
Managers for Branches in Asia.

Bank of Communications

Specially authorised by Presidential Mandates of April 7th, 1914, and October 31, 1915.

Capital: Kuping Taels 10,000,000

HEAD OFFICE: PEKING
Over 60 Branches and Agencies at principal cities and commercial centers in China.
Agencies abroad: Singapore Hongkong, Tokio (Japan).

SHANGHAI BRANCH
14 The Bund.

Interest allowed on both Current and Fixed Deposit Accounts. Credit granted to approved securities, and every description of Banking and Exchange business transacted.

Y. M. CHIEN, Manager,
T. S WONG, Sub-Manager.

Hongkong & Shanghai Banking Corporation

Savings Bank Office:
12 The Bund and 9 Broadway.

Deposits of not less than $1.00 will be received.

Not more than $200 will be received during one month from any single Depositor.

Interest at the rate of 3.1/2% per annum will be allowed upon the monthly minimum balance.

The maximum balance on which interest will be allowed is $5,000.00.

Deposits may be withdrawn on Demand. Accounts will be kept either in Dollars or Taels, Local Currency, at the option of the Depositor.

Depositors will be presented with Pass Books, in which all transactions will be entered. Pass Books must be presented when paying in or withdrawing money.

OFFICE HOURS: 10 a.m. to 3 p.m.
Saturdays, 10 a.m. to noon.

The Bank Of Canton, Limited

Incorporated 1912

Capital authorised	£1,200,000.00
Capital paid up	1,057,790.00
Reserved Fund HK.	$400,000.00
Undivided profit HK	$950,867.73

HEAD OFFICE
No. 6 Des Voeux Road, Hongkong

SHANGHAI OFFICE
No. 2 Ningpo Road.

BRANCHES AND AGENCIES

Canton	Bangkok	S. Francisco
Batavia	Bombay	Colombo
New York	Manila	Samarang
London	Singapore	Calcutta
Honolulu	Rangoon	Yokohama
Sourabaya	Canada, etc	

Interest allowed on Current Accounts and Fixed Deposits according to arrangement.

Every description of Banking and Exchange business transacted.

WONG WEN-KUANG,
Manager.

The Chinese American Bank of Commerce

Established by American and Chinese Capitalists under Special Charter of the Government of China April 12th, 1919.

Authorised Capital	G.$10,000,000
Paid-up Capital	5,000,000

HEAD OFFICE: PEKING.

Branches:

Hankow, Harbin, Manila, Peking, Shanghai, Sihkiachwan, Tientsin, Tsinan.

Correspondents throughout the world including the interior of China.

The Bank receives deposits, grants loans; issues drafts and makes telegraphic transfers; buys and sells foreign exchange; issues commercial and circular letters of credit; collects bills, checks and other documents; and does other general banking business.

Shanghai Branch

No. 11A Nanking Road.

Telephone Nos. Central 5841, 5842 and 5843.

A. KANN, Manager.
LOUIS SHEN, Assistant Manager.
SOOYII K. SHEN, Assistant Manager.

Banque De L'Indo-Chine

	Francs.
Subscribed Capital	72,000,000.00
Paid-up Capital	68,400,000.00
Reserve Fund (1|6|20)	69,500,000.00

Head Office:
15 bis, Rue Laffite, Paris.

Branches and Agencies

Saigon	Pnom-Penh	Battambang
Haiphong	Hanoi	Tourane
Peking	Hankow	Tientsin
Hongkong	Canton	Mengtze
Singapore	Pondichery	Bangkok
Papeete	Shanghai	Noumea
	Djibouti	Yunnanfu

London Bankers:
The National Provincial and Union Bank of England, Ltd.
Comptoir National d'Escompte de Paris—Credit Lyonnais

The Shanghai Agency undertakes all Banking and Exchange operations; grants credits on goods and approved securities; opens current and fixed deposit accounts in taels and francs according to arrangement.

E. ARDAIN, Manager.

International Banking Corporation

Capital, Surplus & Undivided Profits G.$14,000,000

OWNED BY
THE NATIONAL CITY BANK OF NEW YORK.

Head Office:
60 WALL STREET, NEW YORK.

London Office: 36 Bishopsgate E. C.
Lyons Offices 27 Place Tolozan.
San Francisco Office:
232 Montgomery Street

Branches

China	Spain
Shanghai	Barcelona
Peking	Madrid
Tientsin	Straits Settlements
Hankow	Singapore
Harbin	Dominican Republic
Hongkong	Santo Domingo
Canton	Sanchez
India	San Francisco de Macoris
Bombay	San Pedro de Macoris
Calcutta	Santiago
Rangoon	Puerto Plata
Japan	Barahona
Yokohama	La Vega
Kobe	Panama
Java	Panama
Batavia	Colon
Sourabaya	
Philippines	
Manila	
Cebu	

BRANCHES OF
THE NATIONAL CITY BANK OF NEW YORK

Argentina	England
Buenos Aires	London
Rosario	Italy
Belgium	Genoa
Antwerp	Peru
Brussels	Lima
Brazil	Porto Rico
Pernambuco	Ponce
Rio de Janeiro	San Juan
Santos	Russia
Sao Paulo	Moscow
Chile	Petrograd Temporarily closed
Santiago	
Valparaiso	Uruguay
Cuba	Montevideo
Havana and 22 branches	Venezuela Caracas

Commercial and Travellers' Letters of Credit, Bills of Exchange and Cable Transfers bought and sold. Current accounts opened and Fixed Deposits in local foreign currencies taken at rates that may be ascertained on application to the Bank.

N. S. MARSHALL, Manager.
1a Kiukiang Road.

The Bank of China

(Specially authorised by Presidential Mandate of 15th April, 1915)

Authorised Capital	$60,000,000.00
Paid-up Capital	$12,279,800.00
Reserve Fund	$3,534,600.00
Special Reserve Fund	$3,534,600.00

HEAD OFFICE: PEKING.
Branches and Agencies:

Peking	Taiyuan	Shanghai
Tientsin	Kaifeng	Hankow
Chanchun	Wuhu	Ichang
Antung	Anking	Changsha
Dalny	Hangchow	Nanchang
Moukden	Ningpo	Kiukiang
Newchwang	Nanking	Foochow
Harbin	Chinkiang	Amoy
Kirin	Hsuchow	Canton
Tsinan	Soochow	Hongkong
Chefoo	Wusieh	Swatow
Tsingtao	Yangchow	Chungking

Foreign Correspondents:
London, Paris, Berlin, New York, San Francisco, Tokio, Osaka and Yokohama.

SHANGHAI BRANCH,
3 HANKOW ROAD.

Loans granted on approved Securities. Local Bills discounted. Interest allowed on Current Accounts and Fixed Deposits in Taels or Dollars according to arrangement.

SUNG HAN-CHANG.
Manager.

Kincheng Banking Corporation

金城銀行

Sanctioned by Ministry of Finance and registered in Ministry of Agriculture and Commerce in accordance with Banking and Company Laws.

Authorised Capital $5,000,000
Paid-up Capital $4,500,000
Surplus ....$ 300,000

Head Office: Tientsin
Branches and Sub-Branches: Peking, Tientsin, Shanghai, Hankow, Nanking and Peng-pu.
Correspondents in all important places of the world.
President: Chow Tso Ming.
Manager, Shanghai Branch: S. Y. Tien.
Sub-Manager, Shanghai Branch: C. C. Woo.

Every description of Banking Business transacted.

Savings Accounts kept in Tientsin and Shanghai Offices.

Cable Address, "Kincheng" Shanghai

Tel. Nos:
General Office: C. 3268
Managers Office: 1229
Foreign Dept. C. 2446

Nederlandsche Handel Maatschappy

(NETHERLANDS TRADING SOCITY)
Established 1824.

Paid-up-Capital: Guilders 80,000,000 (about £6,666,666)
Reserve Funds: Guilders 18,979,250 (about £1,581,604)
Special Reserve: Guilders 22,660,000 (about £1,888,333)

Head Office: AMSTERDAM.
Head Agency: BATAVIA
Agencies in Holland:
THE HAGUE and ROTTERDAM

Branches

Bandjermasin	Pekalongen
Bandoeng	Palembang
Bombay	Penang
Calcutta	Pontianak
Cheribon	Rangoon
Djember	Semarang
Djokjakarta	Singapore
Hongkong	Soerabaya
Kobe	Soerakarta
Kota-Radja	Tebing-Tinggi
Langsa	Tegal
Makassar	Telok Betong
Medan	Tjilatjap
Padang	Weltevreden

London Bankers
National Provincial and Union Bank of England, Ltd.

Correspondents at the principal places in Europe, Asia, Australia and North America.

The Bank buys, sells and receives for collection bills of exchange, issues letters of credit on its branches and correspondents and transacts banking business of every description.

SHANGHAI INTEREST ALLOWED on current tael accounts and fixed deposits, according to arrangement.

M. J. HERBSCHLEB,
Acting Manager.

東亞銀行 The Bank of East Asia, Ltd.

Shanghai Branch:—30 The Bund

Authorised Capital	$10,000,000.00
Paid up Capital	$5,000,000.00

Head Office: Hongkong
London Bankkers: The London Joint City & Midland Bank, Ltd.

Every description of banking and exchange business transacted
Loans granted on approved securities
Fixed and current deposit accounts opened on terms according to arrangement.

RUE CHENG,
Acting Manager.

The Chekiang Industrial Bank, Ltd.

Established 1908

Capital	$2,000,000.00
Reserve Fund	$133,310.00
Undivided Profits ..	$120,751.00

Head Office and Branches:
Hangchow, Shanghai, Haimon, Hankow and Lanchi.
Domestic Agencies:
Throughout CHINA'S principal Cities.
Foreign Correspondents:
London, Paris, Rotterdam, New York, Chicago, San Francisco, Hamburg, Berlin, Tokyo, Koke, Yokohama, Osaka, Hakodate, Seoul, Fusan and Hongkong.

Interest allowed on Current Accounts and fixed Depisits according to arrangements,
Saving Accounts at 4% compound interest.
Every description of Banking and Exchange transacted.

LI MING,

SHANGHAI BRANCH,
U39 Peking Road.
Tel. C. 3145, Manager's Office
C. 2147, General Office
Cable Address;
"CHINDUBANK" Shanghai

SINO-ITALIAN BANK

Aut. Cap. Silver Dollars, 4,800,000
Aut. Cap. Gold It. Lire 16,000,000
Paid up Capital ..Silver $1,200,000
Paid up Cap. Gold It. Lire 4,000,000

Branches:
Hankow, Peking, S'hai, Tientsin

Bankers:
Italy: Credito Italiano.
England: Credito Italiano, National Provincial and Union Bank of England, Ld., Glyn Mills and Currie.
France: Banque Francaise et Italienne pour l'Amerique du Sud. Comptoir National d'Escompte de Paris, Banque Italo Belge.
United States: Credito Italiano, Equitable Trust Company.
Canada: Canadian Bank of Commerce.
South America: Banca Italo Belga.
Switzerland: Banca Unione di Credito.
Belgium—Credit Central Liegeois.

Current, fixed and savings accounts carried in Taels, Dollars, Sterling, U. S. Gold, Italian Lire, Francs and other currencies. Terms on application.

General banking business transacted. Special facilities for Italian exchange.

Telegraphic Address: Banksinit, SHANGHAI, No. 16 Kiukiang Rd.
Tel. Offices: Central 5090 & 5091.
Managers' Office, Central 5094.

Chung Foo Union Bank

(Established in 1917)
Statutes approved by the Government in 1919
Head Office: TIENTSIN

Subscribed Capital	$2,000,000.00
Paid-Up Capital	$1,500,000.00
Reserve Fund	$ 124,000.00

Managing Director: T. Clarence Sun
Deputy Managing Director: Nieh Chi-wei

Branches and Agencies in Domestic Cities and Foreign Countries:

Tientsin	Chinkiang	Ichang	Yokohama
Shanghai	Soochow	Changsha	Chicago
Peking	Wusieh	Shasi	Philadelphia
Hankow	Hsuchow	Wuhu	Seattle
Nanking	Ningpo	London	Baltimore
Yangchow	Shaoshing	New York	Cleveland
Hangchow	Canton	San Francisco	Detroit
Pengpu	Hongkong	Boston	Buffalo
Changchun	Chengteh	Tokio	Pittsburgh
Antung	Chengchow	Osaka	Montreal
Kiukiang	Tsinkiangpu	Kobe	St. Louis
		Cincinnati	

And also in other principal cities in foreign countries.

Shanghai Branch:
S 441 Ningpo Road.

Every description of Banking and Exchange business transacted. Interest allowed on Current Accounts and Fixed Deposits in taels, dollars and other currencies according to arrangement.

Credits granted on approved securities.

Y. B. Sun, Manager,
T. D. Zar, Sub-Manager.

PARK-UNION FOREIGN BANKING CORPORATION

Owned and controlled by National Park Bank of New York and Union Bank of Canada

Capital (fully paid) .... G. $4,000,000.00
Surplus and Undivided Profits .... G. $ 621,000.00

HEAD OFFICE: 56 WALL STREET, NEW YORK
BRANCHES:

SAN FRANCISCO		YOKOHAMA
PARIS	TOKIO	SEATTLE

Shanghai Branch:
No. 7 Kiukiang Road. Tel. Nos. 5874 and 5875

Current and Fixed Deposits
Accepted in Taels, Mexican Dollars, U. S. Dollars, Canadian Dollars, Sterling. Interest Rates on application. Every description of banking and exchange business transacted.

G. A. TISDALL
Manager

The Shanghai Commercial & Savings Bank, Ltd.

Head Office: 9 Ningpo Road

Capital	$2,500,000.00
Reserve	$380,000.00

Every description of modern banking and exchange business transacted—Personal, National & International.

Branches and Agencies:
In principal cities throughout China

Foreign Correspondents:

London	New York	Yokohama
Paris	Chicago	Tokyo
Marseilles	Seattle	Osaka
Amsterdam	San Francisco	Manila
Berlin	Singapore	

Cable Address:
"COMSAVBANK"

K. P. CHEN,
General Manager.

中南銀行 CHINA & SOUTH SEA BANK, LTD.

Authorized Capital: $20,000,000
Paid-up $5,000,000

4 Hankow Road, Shanghai.

Every kind of banking business transacted. Agents and correspondents all over the world.

Telegraphic Address: **Chinasosea**

Tel. Nos. *Managing Director:* C. 6324; *Foreign Exchange:* C. 3099

Y. Hou,
Managing Director,

FAR EASTERN BANK

Capital Authorized .... Lit. 50,000,000.—
Capital Paid up .... Lit. 12,500,000.—

HEAD OFFICE
36, Kiangse Road, Shanghai.

BANKERS
Banca dell'Italia Meridionale; Naples, Milan, Bari, Genoa, Palermo, Pozzuoli. Italy.
East River National Bank, New York, U. S. A.
Bank of Italy, San Francisco, Cal., U. S. A.
The Dai-Ichi Ginko, Ltd., Tokyo, Yokohama, Japan.

BRANCHES
Canton—Tientsin—Tsingtao.
SHANGHAI BRANCH

Interest allowed on current accounts, savings accounts and fixed deposits in all currencies according to arrangement.

Local bills discounted N. Cable transfers bought and sold. Drafts issued and telegraphic transfers effected all over the World.

SPECIAL FACILITIES for Italian business and Exchange, for Gold exchange and for Chinese Stock Exchange transactions.

Viscount di Villa & Mr. W. S. T. Nien,
Managing Directors.

TELEPHONE:—C. 3487 Managers
C. 6678 T. T. and Exchange
C. 20 94 Chinese Department.
C. 4 82 General Office

No Conference, But Silver Still Is Good At Dairen

(Reuter's Pacific Service)

Peking, Jan. 23.—With reference to a report that, following a den, it had been decided to revert to the silver monetary standard on the Dairen Stock Exchange, it is officially announced from Dairen that no such conference has been held, proposed or discussed. It is understood, however, that the use of the gold standard has been

Commercial Bank of China

Head Office: SHANGHAI

	Sh. Tls.
Subscribed Capital ...	5,000,000
Paid-Up Capital	2,500,000

Advances made on approved securities. Bills discounted.
Interest allowed on Current Accounts at 2 per cent per annum on daily balance. On Fixed deposits:—
For 3 months at 3% per annum.
For 6 months at 4% per annum.
For 12 months at 5% per annum.
On deposits in Dollars according to arrangement.

H. C. MARSHALL,
Chief Manager.

The National Commercial Bank, Ltd.

Established 1907.

Paid-Up Capital ..	$2,500,000.00
Reserve Fund	$500,000.00

Head Office: Shanghai.
Peking and Kiangse Roads.
Tels: Manager's Office: Cen. 2656
General Office: Cen. 2613 & 2614
Branches
Hangchow, Hankow, Peking, Tientsin, Mukden and Harbin.
FOREIGN CORRESPONDENTS
London, Paris, New York, San Francisco. Tokio, Yokohama, Kobe Osaka, Berlin and Hamburg.
Correspondents at the principal cities throughout China.
Interest allowed on Current Accounts and Fixed Deposits in Taels, Dollars, Gold Dollars, Sterling and Yen according to arrangement.
Interest allowed on Deposits at Call both in Taels and Dollars according to arrangement.
Domestic and Foreign Drafts purchased and sold.
Credit granted on approved securities.
Savings accounts—4% per annum.
Every description of banking business transacted.
Modern Safe Deposit Boxes For Rent.
SHEN CHU HSU, Manager.
SHU CHIN MIH, Sub-Manager,
Y. S. TUNG, Sub-Manager,
K. Z. TSOR, P. P. Manager,

THE SHANGHAI INDUSTRIAL BANKING CORPORATION

上海商工銀行

Authorized Capital .. $1,000,000.00
Capital paid up ......$ 750,000.00

Head Office and Branch 1:
17 & 18 Kiukiang Road.

General banking business transacted and agencies, correspondents in principal commerical centres in China.

General Manager: ROBERT LEE 李璿九

Manager:	Sub-Manager:
K. N. SUNG,	S. Y. FONG,
沈奎年	䳗叔卿

Opening date: 3rd Nov.
Tel. No. C. 6111 & C. 6115.
Telegr. Address: { Banksibco / Chinese "4999"

Japanese Loost Postages, Chinese Wires, At Tsingtao

(China Press Correspondence)

Tsingtao, Jan. 20.—The coldest spell this winter has just passed over Tsingtao. It was said the thermometer registered as low as 12 degrees above zero, Fahrenheit.

Rev. R. G. Coonradt of the American Presbyterian Mission went from here to Tsinan to attend a committee meeting; some members of the same Mission from Chefoo came through Tsingtao to attend that meeting.

The Japanese postal authorities here have announced an advance in all foreign postal rates, the cost of sending a letter to outside countries now is 20 cents instead of 10 cents; foreign postal cards are 8 cents. The explanations of this increase are vague; the need of revenue seems to be the most cogent reason offered.

The Chinese government has also taken a notion that more revenue is needed through the telegraph system. If telegrams are delivered in Tsingtao from January 1 the receiver's name must be registered in the office; unless the sender also telegraphs the street address. Two instances where the address were quite well known have come to our notice. They were reported back to the sender office as undelivered for want of street address. The cost of registering, by this new regulation, is $1.50 per month, or $12 a year paid in advance.

PLAN FOOD TRAIN

(Dalta News Agency)

Harbin, Jan. 23.—The representatives of the Public and the Railway Famine Relief Committees here are planning by common endeavors to send a train of foodstuffs and medical supplies to the famine-stricken districts of Russia in the shortest possible time. It is suggested by Mr. Ostroumoff of the Chinese Eastern Railway to unite the work of

-:- Financial And Commercial News -:-

BENJAMIN AND POTTS SHARE LIST

Yesterday's Close

Stock Banks	Closing Quotations
H. K. and S. B...	$730
(New)	$735
Chartered	£14¼
Russo-Asiatic	Rs. 280
Marine Insurances	
Canton	H. 440
North China	Tls. 144
Union of Canton.	H. 240 S.
Yangtsze	$23½ B.
Far Eastern Ins.	Tls. 22½
Fire Insurance	
China Fire	H.$125 B.
Hongkong Fire	H.$370 B.
Shipping	
Indo-China Def.	H.$260
Indo-China Pref.	H.$36 B.
"Shell"	87/- B.
Shanghai Tug ord.	Tls. 36½
S'hai Tug Pref.	Tls. 37½ B.
Mining	
Kaiping	Tls. 18¾ B.
Oriental Cons.	13/- S.
Raub	H. $1 B.
Docks	
Hongkong Dock	H.$170 S.
Shanghai Dock	Tls. 104 B.
New Eng. Works	Tls. 8.40 B.
" Pref.	Tls. 4.60 B.
Wharves	
Shanghai Wharf.	Tls. 150
Hongkong Wharf.	H.$92 B.
Lands and Hotels	
Anglo-French Land	Tls. 82 B.
Shanghai Land	Tls. 81 B.
Weihaiwei Land	Tls. 8
S'hai Hotel, Ltd.	Tls. 67½
China Realty ord.	Tls. 50
China Realty Pref.	Tls. 50
Cotton Mills	
E-wo (ord.)	Tls. 18¼ B.
E-wo (pref.)	Tls. 96
Laou-kung-mow	Tls. 82
Oriental	Tls. 14
Shanghai Cotton	Tls. 138
Industrials	
Butler Tiles	Tls. 25
China Sugar	H.$160 S.
Green Island	H.$24¾ B.
Langkats	Tls. 10½
Major Bros.	Tls. 5
S'hai Sumatra	Tls. 80
Stores	
Hall and Holts	$8
Llewelyn	$30
Lane, Crawford	$97½ B.
Moutrie	$40
Watson	H.$0.45 B
Weeks	$12½ B.
Rubbers (Local)	
Alma	Tls. 3 B.
Amherst	Tls. 0.15
Anglo-Java	Tls. 4.30 B.
Anglo-Dutch	Tls. 1 B.
Ayer Tawah	Tls. 11 B.
Batu Anam 1918.	Tls. 0.30 B.
Bute	Tls. 0.40
Bukit Toh Alang.	Tls. 1
Chemor United	Tls. 0.30 B.
Chempedak	Tls. 2
Cheng	Tls. 1
Consolidated	Tls. 1 B.
Dominion	Tls. 0.80
Gula Kalumpong.	Tls. 4 B.
Java Consolidated	Tls. 6 B.
Kapala	Tls. 0.20
Kapayang	Tls. 6
Karan	Tls. 2¾ B.
Kedah	Tls. 0.30 B.
Kota Bahros	Tls. 0.50 B.
Kroewoek Java	Tls. 6
Padang	Tls. 2¾ B.
Pengkalan Durian	Tls. 1
Permata	Tls. 1
Repah	Tls. 25 cts.
Samagaga	Tls. 0.40
Seekoe	Tls. 50 cts.
Semambu	Tls. 0.70 S.
Senawang	Tls. 0.60
S'hai Kiebang	Tls. 0.35 B.
Shanghai Malay	Tls. 1
S'hai Malay pref.	Tls. 4 S.
Shanghai Pahang	Tls. 50 cts.
Sungala	Tls. 25 cts.
Sungei Duri	Tls. 5
Sua Manggis	Tls. 1
S'hai Seremban	Tls. 0.40
Taiping	Tls. 0.15
Tanah Merah	Tls. 0.20 B.
Tebong	Tls. 0.80
Ziangbe	Tls. 1¾ B.
Miscellaneous	
C. I. & E. Lumber	Tls. 325
Culty Dairy	Tls. 10 B.
Shanghai Trams	Tls. 92 B.
Shanghai Gas	Tls. 27 B.
Horse Bazaar	Tls. 49
S'hai Mercury	Tls. 20 B.
S'hai Telephone	Tls. 87 B.
S'hai Waterworks.	Tls. 135 B.

S. Sellers. Sa. Sales. B. Buyers

Benjamin and Potts, 3 Jinkee Rd.

Telephone No. Central 398.

Stock Exchange

Transactions

TODAY'S QUOTATIONS

Shanghai, January 26, 1922

OFFICIAL

S. M. C. 6% Debs. 1908
Tls. 92.00
S. M. C. 8% Debs. 1921
Tls. 105.00
S'hai Waterworks 8% Debs. 1922
Tls. 103.50
Anglo French Lands Tls. 82.00
Ewo Eng. Tls. 19.25 March
New Eng. (Pref.) Tls. 4.70
S. M. C. 8% Debs. 1921 $104.00

UNOFFICIAL

Ewo Mills Tls. 18.80
Anglo French Lands Tls. 82.50
Sumatras Tls. 80.00

Money Exchange

Shanghai, January 26, 1922

Market	72.75
Native Interest	18
Mexican Dollars	
Shanghai Gold Bars 978	
Touch	324
Cipper Cash	212.500
Bar Silver	35
London rate	
Bank rate of Discount	5%
Paris on London	51.77
New York on London	422¼

Banks Opening Selling Rates.

London	
Telegraphic Transfer per Tael	3s. 6d.
Demand	3s. 6¼d.
New York	
Telegraphic Transfer	73¾
Demand	74
Paris	
Demand	908
India	
Demand	268¼
Hongkong	
Demand	75¼
Yokohama	
Demand	64¼
Batavia	
Demand	204½
Singapore	
Demand	66

Banks Opening Buying Rates.

London	Nominal
Demand	3s. 7¾d.
4 m-s. Credits	3s. 9d.
4 m-s. Docs.	3s. 9½d.
6 m-s. Credits	3s. 10¼d.
6 m-s. Docs.	3s. 10¾d.
New York	Nominal
Demand	76¾
4 m-s. Credits	80¾
4 m-s. Docs.	81½
Paris	
4 m-s.	1005

Gold Dollars: Bank buying rate
@ 76¾ = Tls. 130.32
@ exch. 73 = Mex. $178.52

Sovereign: Bank buying rate
@ 3s. 7¾d. = Tls. 5.49
@ exch. 73 = Mex. $7.52

Tourists' Exchange
@ Bank's Demand Buying Rates
(Hongkong and Shanghai Bank)
£10 @ exch. 3s. 7¾d. = Tls. 54.86
$.$50 @ exih. 76¾ = Tls. 65.16
Fr. 250 @ exch. 955 = Tls. 26.18
1 Shanghai Tael = Mex. $1.38 at Bank's selling rate for Mexican Dollars.

CUSTOMS HOUSE EXCHANGE RATE FOR JANUARY

Hk. Tls. 4.90 @ 3/8..... £1
" 1.20 @ 74⅝ Gold $1
" 1 @ 995½ Frs. 11.09
" 1 @ .... Marks ....
" 1 @ 65⅛ Yen 1.73
" 1 @ 276⅛ Rupees 3.08
" 1 @ 16.75 Ital. Lire 19.26
" 1 @ 1.50 Mex. $1.50
" @ .... Roubles ....

International Banking Corporation
CLOSING COUNTER RATES

Demand selling on America	73½
Demand buying on America	75½
Demand selling on London	3s. 5¾d.
Demand buying on London	3s. 7d.

GOLD BAR QUOTATIONS
(Far Eastern Bank)

Time	Quotations	Bars
Opening		
9:10	323.70	
9:25	323.80	35
9:40	323.70	42
9:45	323.50	70
9:52	323.00	56
10:10	322.80	35
10:20	322.90	70
Closing at 10:25	323.00	
Afternoon		
2:00	322.90	
2:30	322.80	112
2:40	323.00	175
Closing at 2:50	323.40	

ROUBLES EXCHANGE
Banks' Buying Rate
Roubles 160,000 .....Tls. 100
Roubles 100 .....Mex. $0.08

PARIS-LONDON RATE
(French Wireless through Reuter)
Paris, Jan. 25.—The London-Paris cross-rate was quoted today at: £1 = francs 51.11½.

Shanghai Sharebrokers Association
Business Done

Shanghai, January 26, 1922
OFFICIAL.
Shanghai Lands Tls. 82.50

DID YOU EVER MEET A SHE-DEVIL?

Exchange Fluctuations

Asia Banking Corporation

January 26, 1922

Spot and forward bar silver were unchanged in London yesterday.

The New York price advanced to 66 cents, and the London-New York cross rate to 422⅝.

The market here today opened steady, with sellers of Sterling at 3-6 for cash, 3-5¼ for February and 3-5 for March.

There were Gold Dollar sellers at 74¼ for cash, 72⅞ for February and 72⅜ for March.

Owing to the very near approach of the holidays, there is little or no business being done in any of the markets.

Freight Market

In their fortnightly freight market report of yesterday, Messrs. Wheelock and Company write as follows:

The situation in both our outward freight markets—to Europe and America—is identical so that there is no need to write about them separately and the simplest way of describing them is to say that they are both practically "dead" for the time being, at any rate.

Coastwise:—Since last writing the China coast trade has been absolutely dislocated in the South by the seamen's strike in Hongkong and this, of course, has had some effect on Northern trades, there is consequently no chartering from the North to Southern Ports and this, combined with the near approach of China New Year, has made the market very dull.

Hankow Market

The British Chamber of Commerce at Hankow write as follows in their weekly circular dated Hankow, January 18:

FINANCE & MONEY MARKET

Silver has declined in London during the week, ½d. ready and ⅜d. forward, the respective quotations on the 17th instant being 35 and 34⅞d. The stock of silver in Shanghai on January 14 was estimated to be Tls. 29,100,000 and $21,500,000. Sterling quotations for T.T. have declined to 3s. 7d. while 4 m-s. credit Bills could be placed at 3s. 9d. January delivery with a cut for forward. The New York-London cross rate at the close was 422½. Chinese market rates: Shanghai Taels 97,325. Local currency $70.8. Native interest. 18 percent per annum.

EXPORTS

Owing to the approach of the Chinese New Year, dealers have generally been averse to entering into new engagements last week, and the various local markets have consequently been somewhat lifeless, while the American and European markets have also been for the most part apathetic.

IMPORTS

Owing to the proximity of China New Year dealers are busy closing their accounts and the market as a result is practically closed until after China New Year. Prices are firm and dealers are paying up well for their purchases although probably not clearing their goods until next month.

The Small Investors' Co.
84 Peking Road
Shanghai, January 26, 1922
Business Reported
Culty Dairys Tls. 10.00
Shanghai Docks Tls. 104.50
Shanghai Lands Tls. 82.00
Ch. Eng. & Mining Tls. 19.00
Anglo-Dutch Tls. 1.10
Ziangbes Tls. 1.90
Yangtsze Insurance $23.50

The China Mutual Life Insurance Co., Ltd.
Registered in England and Hongkong.
A BRITISH COMPANY with a complete organisation throughout Asia, and Assets exceeding.
TAELS TEN MILLIONS
HEAD OFFICE
10 Canton Road. Shanghai.

Rubber Outputs

	Nov.	Dec.
Alma	23,000	29,000
Anglo-Dutch	72,500	83,000
Anglo-Java	143,000	149,000
Ayer Tawah	28,688	34,289
Batu Anam	21,836	26,051
Bukit Toh Along.	26,060	32,287
Bute	18,500	21,430
Chempedak	12,000	12,400
Chemor	26,857	34,914
Cheng	12,050	15,505
Consolidated	51,115	60,170
Dominion	17,709	19,237
Gula Kalumpong	92,000	90,000
Java Consolidated	62,800	71,300
Kamunting	—	—
Kapala	10,070	12,147
Kapayang	14,877	12,682
Karan	11,380	12,100
Kroewoek	42,000	45,000
Langkat	74,551	82,801
New Amherst	7,632	9,269
Padang	17,000	24,500
Pengkalan Dural	13,554	13,838
Permata	6,792	8,888
Repah	—	11,000
Samagaga	26,150	38,600
Semambu	16,048	13,700
Senawang	15,000	16,600
See Kee	15,500	17,000
Shanghai-Seremban	14,851	19,595
Shanghai Kedah	27,586	38,539
Shanghai-Kelantan	15,200	16,570
Shanghai-Malay	32,765	41,283
Shanghai-Pahang	18,263	14,578
Shanghai-Klebang	11,355	15,501
Shanghai-Sumatra	48,429	50,285
Sua Manggis	16,600	17,800
Sungei Duri	26,719	34,709
Tebong	50,000	49,000
Taiping	8,515	14,224
Tanah Merah	38,000	39,500
Ziangbe	49,800	62,100

Tramways Returns

The following is the traffic return of the Shanghai Tramways, Foreign Settlement, for the week ended January 25, 1922, with figures for the corresponding week last year:

	1922	1921
Gross receipts	$62,675.24	$51,452.55
Loss by currency depreciation	21,154.97	14,372.96
Effective receipts	$41,520.27	$37,079.59
Percentage of loss by currency depreciation	35.54	29.35
Car miles run	107,959	98,249
Passengers carried	2,233,895	2,277,579

KRYPTOK
Invisible Bifocal Lenses will save you from the embarrassment of two pairs of spectacles. The Kryptok lens combines far and near vision in a single lens and is quite invisible. We specialise in fitting eyes with Kryptoks.
CHINESE OPTICAL COMPANY
Refracting and Manufacturing under charge of American Graduate Optometrists
P352 Nanking, cor. Lloyd Roads.

Coal Market

In their coal market report of yesterday, Messrs. Wheelock and Company write as follows:

Japan Coal:—As the China New year holidays commence tomorrow there has been absolutely no new business done during the past fortnight and there is nothing to report but the usual deliveries under contract: arrivals of Japan coal have fallen off considerably on account of the very severe weather they have been having recently over there and it will be noticed that only five coal-boats came in from Japan during the fortnight.

Fushun Coal:—No change.

Fuchung Anthracite:—Here again the same remarks as above apply and we do not expect to see any revival until after the holidays.

Kaiping Coal:—Following the market in Japan and in the East generally, the Kaiping position remains quite firm with enquiries emanating from several Southern ports. Owing, however, to the near approach of the native New Year holidays, deliveries have slackened during the last few days. It is however anticipated that a good demand will arise when business settles down again in two or three weeks time.

INTERWOVEN HOLEPROOF and PHOENIX SILK SOCKS AT SILBERMAN'S OPP. ASTOR HOUSE.

MISSIONS BEGIN FAMINE RELIEF

(China Press Correspondence)

Tsingtao, Jan. 21.—Famine relief work in Shantung has been begun by the Southern Baptist Famine Relief Committee. This organisation did a great deal of work last spring and summer through its own men. A meeting of the committee has just been held in Tsinan, and calls were issued for men from the Baptist stations further east to go to Tsining in the south-western part of the province.

Conditions are severe around that city. For more than three months after the rains ceased thousands of acres still were lying under water. Fall wheat in many places could not be planted. This Baptist committee will aid not only around Tsining but in and near Tsinan, in Tsiyang, and in Yuch'eng if it can be arranged. One admirable feature is that relief will be given in exchange for work when possible.

The English Baptists have had a problem for some months in the break of the Yellow River near Lichen; this break of some 60 li has not been repaired and word now comes that the ice at the mouth of the river is blocking the flow, so that the water is reflooding the Lichen region.

While some help has been sent into this field, it is inadequate and this increase of waters will complicate matters. The English Baptists had undertaken the relief of one station; it now seems that they need some foreign help to aid Rev. H. Payne, who is on the scene. American Baptists probably will send monetary help to the Lichen field.

AMERICAN EXPRESS SYSTEM
have pleasure in announcing the establishment of
TRAVEL DEPARTMENTS
in the undermentioned offices, which are equipped to render to the Traveling Public
A COMPLETE TRAVEL SERVICE
This includes the sale of railroad and steamship trickets to all points at the regular tariff rates.
FAR EASTERN OFFICES.
PEKING
Grand Hotel des Wagons Lits
YOKOHAMA 73 Main St. — TIENTSIN 27 Victoria Rd. — HONGKONG 11 Queens Rd. Central
MANILA 36 Escola — CALCUTTA C. 6 Clive Bldgs — KOBE 31B Akashi-Machi
SHANGHAI
8 Kiukiang Road
(Corner Szechuen Road)
Telephone: C. 1977, 1978, 1979

EQUITABLE EASTERN BANKING CORPORATION
Capital .....U. S. $2,000,000
Surplus and Undivided Profits .....U. S. $800,000
Head Office: 37 Wall St., New York
Member American Bankers Association
Correspondents
The Equitable Trust Company of New York
New York-London-Paris
Mercantile Trust Co., San Francisco, Cal.
The Northwestern National Bank of Portland, Ore.
Citizens National Bank, Los Angeles, Cal.
Shanghai Branch
No. 1 KIUKIANG ROAD Telephones. C. 1164-Manager C. 2012-General C. 1140-T. T. Dept.
大通銀行.
CURRENT AND FIXED DEPOSITS ACCEPTED
INTEREST RATES ON APPLICATION
TELEGRAPHIC TRANSFERS, DRAFTS BOUGHT AND SOLD
Jas. J. Rogers, Manager.

ABC
CAPITAL $4,000,000 — SURPLUS $2,000,000
ASIA BANKING CORPORATION
an American Institution
HEAD OFFICE FOR THE FAR EAST
Kiukiang and Kiangse Roads
SHANGHAI
Current, Savings Accounts and Fixed Deposits in U. S. Gold, Sterling, Francs, Taels and Local Currency.
Drafts Bought, Sold and Entered for Collection.
Commercial and Travelers Letters of Credit.
Telegraphic Transfers to All Parts of The World.
Foreign Exchange Bought and Sold.
Credit and Commercial Information or Advice.
Through Our Correspondents in All Parts of The World we are qualified to render an International Banking Service that is Economical, Accurate and Prompt.
BRANCH OFFICES
PEKING, TIENTSIN, HANKOW, HONGKONG, CANTON, SINGAPORE, MANILA
SAN FRANCISCO
HEAD OFFICE IN THE UNITED STATES
35 BROADWAY, NEW YORK CITY

SHANGHAI WATCH & CLOCK Co.
71, Nanking Road.

We have in stock all descriptions of Clocks and Watches.
Genuine goods and moderate prices.
Cash Sale 20% discount
TELEPHONE C. 6196

A STRICTLY FIRST-CLASS HOTEL
SAVOY HOTEL
MODERATE RATES
A SATISFACTORY HOME WITH EXCELLENT SERVICE AND SUPERIOR CUISINE
SPECIAL RATES FOR MONTHLY GUESTS

RUGS!!!
TIENTSIN CARPETS AND RUGS
CHINESE CARPETS & RUGS FACTORY
TOWN OFFICE:
163, BROADWAY

INSTITUT DE BEAUTE
From PARIS
26 PLACE VENDOME
HAS OPENED A BRANCH
at
femina
34 NANKING ROAD
FACE MASSAGE
BEAUTY OF THE COMPLEXION
44801

HIRE SERVICE
CARS & TRUCKS
Phone W. 2470 and 2640
LEE & LEE GARAGE
3A Yates Road

Hand-made LACES FILET TORCHON — HAIRNETS: DOUBLE SINGLE ALL SIZES
The finest obtainable and our prices are absolutely the lowest consistent with quality.
LOWE, BUSWELL CO., LTD.
MANUFACTURERS & EXPORTERS
No. 3, Rue de France, Tientsin

NEW ARRIVALS

JAEGER
DRESSING GOWNS,
WOOLLEN SCARVES,
AND HEAVY
WOOLLEN PYJAMAS
PATENT TROUSER PRESSES
MACBETH GRAY & Co.,
20, NANKING ROAD.

"REMINDS YOU OF HOME"
For
BEST MEATS
THE SHANGHAI BUTCHERY CO.
Established 1900.
Under Foreign Supervisor at
Strictly Moderate Prices
And Prompt deliveries to all parts
TWICE DAILY
Pass Books will be called for, for orders
DAILY AFTERNOON.
Telephone N. 1009. Broadway 1117-18
Specially Noted for
Home Cured Ham.....60 cts. per lb.
Home Cured Bacon.....45 " " "
GUARANTEE IN GOOD CONDITION

The China Press

PUBLISHED EVERY DAY IN THE YEAR EXCEPT ON MONDAYS AND HOLIDAYS

Home Office, Ford Building, Wilmington, Delaware, U.S.A.
Address all Communications to THE CHINA PRESS
Publication Office:
Canton & Kiangse Rds., Shanghai
Editorial Offices:
Canton & Kiangse Rds., Shanghai
New York Office .. World Building
Washington Bureau:
Metropolitan Bank Building
Peking Bureau:
61 Nan Hsiao Chieh.
Tokio Bureau..Japan Advertiser Bld.
London Office: .. ....
26-8 Whitefriars St., E. C. 4

SUBSCRIPTION RATES
DAILY & SUNDAY Per Year $23.00
DAILY & SUNDAY 4 Months $8.50
SUNDAY, per Year $7.00
Mailed to outports, 50 cents per month, or Mex. $6.00 per year extra.
Mailed to foreign countries the cost of postage will be added.
Street Sales—Daily 10 cents per copy; Sunday 20 cents per copy.
Entered at the Chinese P. O. for transmission with "special marks" privileges in China.
Entered as second-class mail matter at U. S. Postal Agency, Shanghai, China.
Entered as a newspaper at the Japanese P. O.
Telephone—1432 Business Office.
1433 Editorial Department.
Telegraphic Address—NATPRESS SHANGHAI.

THE CHINA PRESS Incorporated, Delaware, Publishers

IMPARTIAL & PROGRESSIVE

SHANGHAI, JANUARY 27, 1922

WEATHER

Overcast and cold weather with rain or snow in the valley. Mist along the coast. Fresh or strong winter monsoon.

Dr. Wu States The Case For China

BY WU TING-FANG

THERE is now such a great change in men's views that any one may affirm belief in the universal brotherhood of man without eliciting much cynical comment. I believe in the oneness of humanity, and I hold that so long as this great truth is ignored, so long nations, like individuals, will continue to be selfish and seek to profit themselves at the expense of weaker neighbors.

From one point of view, history is one long, unbroken record of the spoilation of weak peoples by strong neighbors, and this policy of the jungle will continue to influence action between nations as long as the rulers of the world do not outgrow ideas which bind them to the period in human evolution when the club was the rule of right and justice.

I believe, however, that the same moral forces which have led to the substitution of the rule of law for the rule of the club in disputes between individuals are now at work to bring about a similar substitution in the settlement of disputes between nations.

These forces have now and then influenced action in European history. But in recent years they have found their most notable expression in the Hague Tribunal and in the League of Nations. When private individuals quarrel, resort is had to a court of law. Why should not nations do the same? And it is for a similar reason that I welcome the conference at Washington which President Harding summoned.

If it succeeds, a most powerful advance in the direction of eventually eliminating war as a method of settling international disputes will be registered. And even if nothing tangible comes out of the deliberations of the conference, it is certain to set men's minds thinking in a sense opposed to the continuance of the institution of war. In any view, it seems to me that it will do good.

In the interests of the peace of the world I would suggest that the conference should take up the question of extending the "Monroe Doctrine" to the Pacific Ocean and all the islands inside and bordering on it.

Soon after Admiral Dewey captured the Philippine Islands and it was evident that they would become American territory, I suggested to John Hay and other American statesmen that the extension of the Monroe Dictrine to the Pacific would be necessary in order to secure the safety of the islands. My proposal, however, was then deemed premature. The time, I think, has now come when the question should be seriously considered.

If you look at the map, it will be seen that lands belonging to different nations lie within the Pacific and that great countries border its waters. The geographical fact may be said to bind all these lands and countries in a common interest in the maintenance of the existing status quo in the sense that the present national distribution of territory shall be preserved.

This is particularly important in the case of China. And, therefore, the wise words of the far-sighted John Hay are of supreme interest in this connection. "The world's peace," America's great Secretary of State observed, "rests with China, and whoever understands China socially, politically, economically, religiously, holds the key to the world's politics for the next five centuries."

On this view I suggest that the success or failure of the Washington conference depends on the manner in which the Chinese question will be handled. If the delegates of the participating power attend it with open minds and resolved to consider all questions in a fair and dispassionate spirit in order that war may be eventually eliminated and peace maintained, there is the probability of the objects of the conference being realised.

If, however, the delegates bring to the work of the conference minds full of prejudices and bent on securing advantages for their respective countries regardless of the rights and interests of others, it is to be feared that the great expectations of the conference will not be realised.

Limitation of space does not permit me to trace the history of the great revolution which led to the overthrow of the Manchu dynasty and the establishment of the Chinese republic in 1911. But it should be remembered that, since the establishment of the republic, China has been governed by antiquated, conservative officials and militarists, who, in consequence, have brought her to the existing deplorable condition.

To say, as it has been alleged, that China is not to be a republic and that she lacks men with necessary qualifications to "run" the government in a republican way is a gross libel and a great insult to the Chinese people. The plain fact is that the powers of government have been in the hands of the reactionaries.

The men who have founded the Chinese republic and those who believe in it as an instrument for the modernisation of China have been afforded an opportunity of governing China. This is a cardinal fact to be borne in mind.

This government, under the enlightened leadership of Dr. Sun Yat-sen, who is the originator of the Chinese republic, and supported by his colleagues, who are all progressive and experienced men, has been temporarily established at Canton for the purpose of working for the recovery of the powers of government from Peking and for the restoration of China to her rightful and proper condition.

We do not wish to blow our own trumpet. But a reference to our record of work may be permitted. As at present constituted, this Government has been in operation for not quite a year.

Very briefly, this is what we have done: The abolition of gambling, at a cost of $10,000,000 of yearly revenue; the introduction of the American municipal system; the demolition of mediaeval city walls and the construction of wide, metalled roads; the encouragement of education and other measures too numerous to be specified. It is there to be seen by all men.

Look, however, at the other side in Peking. Education is practically discouraged, and while money is forthcoming for military commanders, teachers go for months without their salaries, corruption is rife in nearly every department of government taxes and government funds are arbitrarily seized by the various military officials.

The Peking government is entirely under the domination of the tuchuns and super-tuchuns, in other words, of the military; and the so-called President, Hsu Shih-chang, is unable even to appoint a high official or transact any important matter without first getting the consent of these military leaders.

All Chinese merchants, bankers and the peoples in general are emphatically dissatisfied with the Peking administration. It is no exaggeration to state the Peking government exists only nominally, and it has not actually disappeared simply because of the recognition of the foreign powers whose representatives reside in Peking.

I assert that so long as the foreign powers continue to recognise the Peking administration as the Government of the Chinese republic, so long will China continue in the present deplorable condition.

Let the foreign powers withdraw their recognition from the Peking administration, which is admittedly illegal and unconstitutional, and there could be little doubt that all the provinces would soon recognise the national authority of the Canton government and a united China would instantly become a fact and a reality. Honest, enlightened and progressive men would be employed, and, not least, foreign trade would increase tenfold in volume and value. In a word, China would soon stand erect as a modern state governed democratically.

We are a peaceful people and have everything that is necessary to make us a powerful factor for peace in the world. We do not covet the territory of other people, as we have all the land needed for future expansion. We have also vast stores of natural resources, waiting only to be tapped. We do not want the raw materials of others.

We have lived as a nation for thousands of years, during which we developed a culture and civilisation of our own, the central teaching of which enforces belief in reason as the chief factor in the settlement of disputes.

Let America assist the democracy of China to secure the international recognition of its legal government, and immediately there will be a central government with the power to restore unity and to enforce order and peace throughout the country.

China cannot be saved from the outside. In her case, as in other cases, salvation is the work of internal forces. And the internal forces which can bring the great gifts of peace and prosperity, and so of national salvation can only be organised and rightly directed by a national ruling body deriving its authority from the Chinese constitution.

The authority of Peking is admittedly not derived from the constitution. But the government whereof President Sun Yat-sen is the chief executive derives its authority from the constitution.

Finally, I repeat that the unification of China can be effected if and as soon as foreign intervention comes to an end in the shape of withdrawing international recognition from Peking.

A united China means the establishment of a national government which shall transform China into a modern state, economically sound, and based on the enduring foundations of Chinese culture.

And when this is realised, all the other issues involved in the Far Eastern question will be automatically solved, and the saying of John Hay will come true and the Washington conference will have accomplished an immortal work.

How New U. S. Tax Will Work

(Special To The China Press)

Washington, Dec. 31.—Changes in federal taxes voted by Congress last month will come into full force tomorrow. Here's how they will effect Americans:

When they ride on a railroad train or an inland or coastwise steamer they no longer will have to pay the government eight percent, of the amount of their fare and eight percent of the cost of their seat, berth or stateroom.

When they ship freight they will not be assessed an extra three percent of the cost. Likewise they can send packages by express or parcels post without having to give up a "war tax".

When they visit the corner drug store for a bottle of proprietary medicine, a tube of tooth paste, a toilet preparation or the like they will escape the vexatious stamp taxes.

When they go to a soda fountain they no longer will find Uncle Sam holding out his hand for a penny on each ten cents or fraction that they pay the clerk for a drink or a plate of ice cream.

If they want to sport a pair of shoes costing more than $10 or a shirt costing more than $3 they will not have to lay out a tax. These and all of the other so-called luxury taxes on clothing, as well as those on umbrellas, parasols, sun shades, picture frames, trunks, valises, pocketbooks, etc., go into the discard tomorrow.

NO TAX ON 10-CENT MOVIES

If they live in a place that still can boast of a ten cent movie show or other place of amusement they will not be assessed a penny tax. If the charge exceeds ten cents, however, they will continue to pay a war levy at the present rates of a cent for each ten cents or fraction.

All heads of families with dependents will get a slight reduction in their income tax during the new year, the extent being $8 for each dependent as a result of the increase from $200 to $400 in the exemption on account of dependents.

Some classes of business, big and little, get some relief under the new tax bill, but other classes will have their taxes increased. Corporations which did not fall within the excess profiting making class during the war will have their taxes advanced through the increase of 2½ percent in the corporation income tax. Corporations falling within this class include the railroads and public utilities, the incomes of which are regulated by federal or state commissions through the control over rates.

The excess profits tax is repealed, effective tomorrow, but the result will not be reflected in federal revenues until the calendar year 1923 as next year this tax will be paid on the basis of the profits made in 1921. Likewise corporations will not begin paying at the increased normal income tax rate until 1923.

Many of the special or excise taxes imposed upon manufactures in many lines of business also go by the boards tomorrow. The framers of the new tax law believe this will lighten the burden of the public generally as they hold that these taxes; with but few exceptions, have been passed on. Manufacturers who have their taxes repealed are those turning out chewing gum, articles made of fur, musical instruments, sporting goods, including billiard and pool tables and ball, pleasure boats and canoes costing less than $100 each; electric fans and thermos bottles and jugs.

Other taxes which come off include those on insurance premiums and on bonds of indemnity and surety, while sharp reductions are made in the taxes on cereal and carbonated beverages sold in closed containers, on candy and on works of art.

TAXES MANUFACTURERS

Some new taxes are put on manufacturers, the rate being 5 percent of the amount by which the sale price exceeds given sums in the cases of carpets and rugs, trunks, valises, fitted toilet cases, packetbooks, portable lamps and fans. Other new taxes are imposed on manufacturers of finished fountain sirups and carbonic acid gas.

Taxes imposed under existing law which will be retained are: Those on telegraph, telephone, cable and radio messages; tobacco, cigars, cigarettes and snuff; admissions and dues; estates; automobile trucks and wagons, other automobiles and motorcycles, and parts and accessories therefore, cameras, photographic films and plates (other than moving piture films). Firearms, shells, and cartridges, hunting and bowie knives, dirk knives and daggers, sword canes, stilettoes, and brass and metilic knuckles, smoking articles and automatic slot-device vending machines and weighing machines; jewelry and articles made of precious metals, except eyeglasses and spectables.

Special taxes retained are those on brokers, pawnbrokers, ship brokers, customhouse brokers. Proprietors of theaters, museums, concert halls, circuses, bowling alleys and billiard rooms, shooting galleries, riding academies; manufacturers of tobacco, cigars and cigarettes; persons renting automobiles for hire; on the use of boats, and on the employment of child labor.

Stamp taxes retained are those imposed upon bonds of indebtedness; capital stock issues; capital stock, sales or transfer; produce, sales of on exhanges; drafts or check (payable otherwise than on sight or demand); promissory notes, conveyances; entry of goods at the custom house; entry for withdrawal of goods from the customs house; passage tickets, powers of attorney; playing cards and foreign insurance policies.

Topics In Brief

As the world grows more and more civilised, we keep right on improving padlocks.—*De Kalb Chronicle.*

Not until the nations stack their arms will the taxpayers be able to stack their dollars.—*Columbia Record.*

Diplomacy that cannot endure the light of publicity will never create the light of truth.—*Columbia Record.*

Senator Watson of Georgia will soon be famous enough to go into vaudeville.—*Boston Shoe and Leather Reporter.*

They Appeal to Our Sympathies.

The bilious and dyspeptic are constant sufferers and appeal to our sympathies. Many such, however, have been completely restored to health by the use of Chamberlain's Tablets. These tablets strengthen the stomach, invigorate the liver and improve the digestion. They also cause a gentle movement of the bowels. When you have any trouble with your stomach, give them a trial.

Sold Everywhere

The Genesis And Evolution Of A Superstition

BY WALTER R. HADWEN

From time immemorial certain natives of India have worshipped a smallpox goddess named Matah, and when an epidemic of smallpox is feared or has already arrived (for among the insanitary hovels of certain districts smallpox is seldom absent) they seek to appease the goddess by cutting themselves upon the forehead and rubbing smallpox matter into the wound.

The term "inoculation" applied to this practise is derived from two Latin words, in oculo, because the natives cut themselves between the eyes. From this ancient superstition the whole modern process of "inoculation" and "vaccination" originated.

In the course of time the practise became separated from the worship of Matah, and in the year 1721 Lady Wortley Montague, who was residing with her husband, the then English Ambassador at Constantinople, heard the story of certain old women in that city who made a trade of inoculating children with smallpox matter—not upon the forehead, but upon the arm—as a preventive against smallpox.

It was popularly believed that everybody must have smallpox at some time, and therefore it was urged that the disease should be given to children artificially at as early an age as possible, so that they should not contract it naturally in after years. It being a popular idea (which was quite erroneous) that if persons suffered from smallpox once they would never suffer from it again.

Lady Wortley Montague wrote a glowing letter upon the subject to her royal and aristocratic friends, strongly urging that this method of so-called "prevention" should be adopted in England. The Public Health Act did not come into being untill a century and a half later; and, consequently, it was the case in England as in India and Turkey, wherever humanity was crowded to gather in insalubrious surroundings, outraged nature taught her practical lessons to the community by a visitation of small pox.

The result of Lady Wortley Montague's appeal was that royalty favored the inoculation rite; the practise became universal and held sway in England for eighty years.

At the end of this period, it was found that smallpox was worse than ever, for not only was everybody being actually inoculated with smallpox matter, but the sufferers were spreading the disease by infection among those who had already suffered from it.

The medical men of the period were at their wits' ends to know what to do. At this juncture, namely, in 1796 a fresh prophet of inoculation appeared. His name was Edward Jenner.

Living at the little village of Berkeley in Gloucestershire, where he practised as an apothecary (though he had never passed a medical examination) he came across the common dairymaid's superstition of that district, to the effect that milkers who suffered from cowpox (which they contracted by milking cows whose udders were affected with that ailment) would never get smallpox; and although all the cow doctors of the district laughed the legend to scorn, Edward Jenner accepted it as a scientific fact.

He wrote a paper on the subject and forwarded it to the Royal Society, suggesting that as cowpox protected against smallpox, cowpox must be smallpox of the cow! His knowledge of pathology could not have been very extensive or he would have known there was no analogy whatever between the two diseases, therefore, in logical consistence with his theory, the one could not possibly protect against the other.

This was ultimately proved to be the case in a very marked manner when Lord Robert Grosvenor, only ten years of age, who had been inoculated with cow-pox matter by Jenner himself, fell a prey to smallpox, and for some time hovered between life and death. He ultimately recovered, and then was introduced for the first time the rather lame excuse of "mitigation" by no less an authority than the man who had declared it was a "preventive." "If His Lordship had not been vaccinated," said he, "he would surely have died!"

Owing to this form of inoculation being associated with the cow, it was called vaccination (from the Latin word vacca, a cow) in contradistinction to the inoculation with smallpox matter itself. But the theory was the same in both cases, namely, smallpox in some form, must be given artificially in order to protect against smallpox being contracted naturally.

They did not know then what is known now, that the only disease to which cowpox bears any analogy is syphilis, which probably accounts for the numerous disasters and fatalities resulting from its inoculation into the human system.

The striking fact remains that in every outbreak of smallpox for the last fifty or sixty years, where authentic statistics are available, the disease has begun with a vaccinated person and the majority of the sufferers have been of the vaccinated class. Frequently repeated re-vaccination has been advocated as a remedy for its failure, but if vaccination were a true preventive "successful" re-vaccination should be an impossibility. If cowpox cannot protect against itself, how is it going to protect against genuine smallpox?

I have, perhaps, seen as much smallpox as any man in England and have personally treated a large number of cases. I will quote one case out of hundreds that have come under my notice, which, to my mind, is conclusive upon the question of vaccination protection.

It was that of a little girl named Daisy Sabin, aged four years, living at No. 5 Linden road, Gloucester, at the time of the smallpox epidemic of 1896. She was "successfully vaccinated" in six places—three on each arm—by a specially appointed military vaccine operator. And yet, three weeks and three days afterward (which is viewed as an absolutely perfect protection period) she contracted smallpox in one of its worst forms and died. Her little unvaccinated sister, aged eighteen months, also took smallpox, but only in the mildest and quite harmless form (called discreet smallpox, such as is evidently present in Nottingham at the present time) and she recovered without a mark on her face.

The official statistics of the Registrar-General prove conclusively that the more vaccination has been practised, the more smallpox has raged, but where good sanitation has been introduced and vaccination neglected, smallpox has been unable to gain a footing.

Smallpox is a filth disease. Get rid of the filth and you get rid of the disease; but to suppose that you can prevent disease by introducing disease is as logical as trying to make a boy truthful by teaching him to lie.

WOULD YOU RATHER BE A BAD LITTLE ANGEL, OR A GOOD LITTLE DEVIL?

USE PATIONS-SUN-PROOF PAINTS SOLE AGENTS THE FEARON, DANIEL COMPANY

INTERIOR GRATES
Manufactured by
Messrs. GEORGE WRIGHT, Ltd., London

Repousse Canopies in Copper Brass and Iron

Stocked in Various Desisgu and Sizes

(No. 218-1088/9)
Price on Application to:—
WILLIAM JACKS & Co.
NO. 1 HONGKONG ROAD, SHANGHAI.
Telephone: 'Central2796.'
Telegraphic Address: "Limpets Shanghai."

EMBLEMS FOR SHRINERS
BOYES, BASSETT & CO.
Tel. C. 1922

THOS. COOK & SON
BAGGAGE TRANSFERRED—RESIDENCE TO STATION OR STEAMER & V.V.
BAGGAGE COLLECTED, STORED & FORWARDED TO ALL PARTS OF THE WORLD
BAGGAGE INSURED AGAINST LOSS, THEFT & DAMAGE BY SEA WATER
Telephone C. 2203-4, 2208 15 BUND SHANGHAI

IMPROVE YOUR GAME!
Spalding's Selected IRONS $7.00
SPALDING BLACK AND WHITE BALLS
$15.00 Doz.
Accessories of all kinds
SQUIRES, BINGHAM Co.
SHANGHAI
Clubs repaired.

Astor House Hotel
To-night
Ball Room Reserved
For
S.M.C. Police Reserve
Dance & Supper

WEDDING CAKES
OUR SPECIALITY.
CONFETTI in packets, to be had from the
SWEETMEAT CASTLE
16, Nanking Road—ENTRANCE—Szechuen Road
Telephone Central 1218

STEAM COAL
Fengshang Coal is the highest grade Steam Coal in the Far East by analysis and operating tests, and highly recommended by all users. Samples furnished on request. Deliveries prompt and as per sample. Prices reasonable. Contracts made for any quantity or delivery required.
FENGSHANG COAL MINING CO., TSINGCHING, CHIHLI.
Shanghai Branch Office: A A 3 Pah Lo Fong, Broadway,
SAM JOE, Manager.

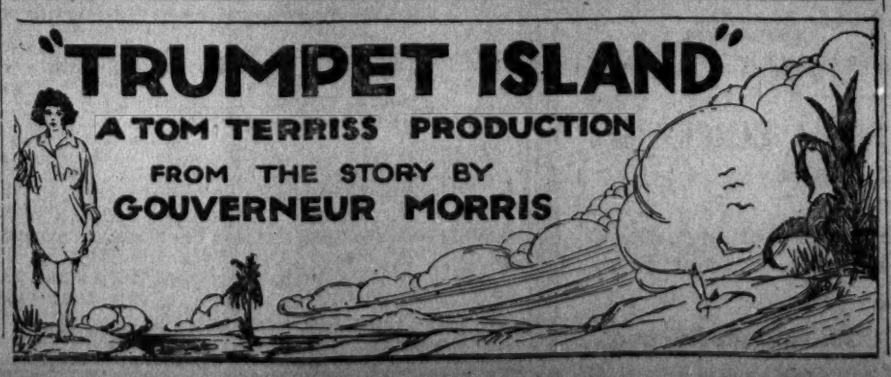

A Tls: 10,000 ACCIDENT POLICY
costs
1 month ..... Tls: 4.00
6 months ..... „ 18.00
12 „ ..... „ 32.00
TELEPHONE C. 54.
C. E. SPARKE INSURANCE OFFICE 44 Kiangse Road
Agents:—Excess Insurance Co., Ltd.
Whose Assets exceed £2,000,000.

Bringing Up Father

(Registered U. S. Patent Office)

By George McManus

which at present reads as follows:

"The office of a Director shall ipso facto be vacated if he holds any other office under the Company except that of Managing Director' to this it is proposed to add the words:

'Membership of a firm which holds under the Company the office of Secretaries or General Managers to the Company shall not cause the office of a Director to be vacated.'

"Before formally putting this resolution to the meeting, I shall be pleased to answer any questions."

The resolution was passed as follows:

That the following article shall be substituted for Article 79 (a) of the Company's articles of Association, namely:

"If he accepts or holds any other office under the Company except that of Managing Director. Membership alone or in partnership with others of a firm which holds under the Company the office of Secretaries or General Managers to the Company shall not cause the office of a Director to be vacated."

"THE DEVIL"
IS COMING!

Chempedak Rubber & Gambier Estate, Ltd.

The annual general meeting of the Chempedak Rubber and Gambier Estate, Limited, was held yesterday afternoon at the offices of the secretaries and general managers.

Mr. A. J. Welch, chairman, presided and was supported by R. N. Trueman and A. P. Nazer, directors and C. J. L. Stewart, secretary.

The chairman's speech follows:

"Gentlemen: This year it is again my painful duty to have to express the deep regret of the Board at the death of another of their colleagues, Mr. W. S. Jackson.

"Mr. Jackson, who always took the keenest interest in the affairs of the Estate, had been a director of the Company since 1912 and the loss of his services and advice is keenly felt by those of us who remain.

"To turn to the formal business of the meeting, the report and accounts have been in your hands for several days and I will assume that I have your permission to take them as read.

"The accounts are presented in the usual form and it has been the aim of your Directors to give you as much information as possible; certain tables that it has been the custom in past years to include in the report have been omitted as the inauguration of alternate day tapping renders the figures useless for comparative purposes.

"The year's working as you will see from the profit and loss account has resulted in a loss of Taels 19,650.38, of which Taels 2,133.73 represents interest on advances and Taels 3,948.22 loss on exchange on the drafts drawn against shipments which were outstanding at the end of the last financial year.

"The actual loss on Exchange was Taels 4,958.97 but by utilising the sum of Taels 1,010.75 standing to the credit of exchange fluctuation reserve the net loss was reduced to the figure appearing in the profit and loss account.

RESULTS SATISFACTORY

"This result covering as it does the working during the worst 12 months of the recent slump in rubber, does not compare unfavorably with those of other companies that have issued their reports recently.

"The cost of production at 49.90 cents per pound includes all items of expenditure except the loss in exchange and compares very favorably with the cost in previous years. Being the average cost for the year it does not, however, give you a correct idea of the very large economies that have been effected in running the Estate, and to emphasise this point I may tell you that, while the Estate F. O. B. cost was 49.46 cents for the first three months of the year under review the cost for the last three months of the Company's financial year had been reduced to 28.34 cents. For the coming year we anticipate that the cost will be still further materially reduced.

"Directors' fees you will notice have been charged to profit and loss account, but the amount of them has been credited to sundry creditors and will not be drawn until the Company is in a more flourishing financial position.

"Turning to the balance sheet there is very little that needs explanation as capital expenditure during the year was reduced to the lowest possible point, only some Taels 954.99 having been spent on the upkeep of the immature area

"The financial position of the Company on October 31, 1921 was that the cash liabilities exceeded the liquid assets by Taels 37,635.84 as compared with a deficit of Taels 17,157.87 at the end of the previous year. This, gentlemen, would appear to be a very desperate state of affairs, but in reality t is not so bad, since the present price of rubber allows of the deficit being gradually reduced each month and with Rubber at 70 Straits cents per pound the profit for one year would wipe out all our indebtedness.

ESTATES IN GOOD CONDITION

"As regards planting matters the visiting agent in his last report states that the Estate generally is in a satisfactory condition, buildings are in good repair and the gardens have not suffered from the drastic reductions made in expenditure. With the idea of effecting still further economies and of conserving the top soil, the gardens, which have hitherto been clean weeded, have been allowed to come under fine grass, and the weeding costs now amount to about 18 cents per acre per month.

"Pests and diseases gave very little trouble during the year and the visiting agent reports that the "Estate is practically free from disease

"As I told you last year the whole mature area of the Estate has been put on to alternate day tapping with most gratifying results as regards costs. In November 1920 on daily tapping each pound of Rubber cost 15.44 cents for tapping labour only, in November 1921 on alternate day tapping with a 10 percent smaller output this cost had been reduced to 7.07 cents per pound.

"I don't think that there is anything more that I can tell you about the Estate, but before sitting down I would like to record the best thanks of the Board to our manager, Mr. Robertson, who was so efficiently conducted the affairs of the Estate single handed during the most critical and trying year in the history of the rubber industry and to our Malacca agents, Messrs. Sime Darby & Co., Ltd., for the very able manner in which they have seconded his efforts.

"That is all I have to say. Gentlemen, but if there are any questions you would like to ask. I shall be pleased to answer to the best of my ability."

The following resolutions were then passed.

That the Directors' report and statement of accounts as presented be passed.

That the appointment of Messrs. R. N. Truman and A. P. Nazer as Directors of the Company be confirmed.

That Mr. A. J. Welch be re-elected a Director of the Company.

That Messrs. Lowe, Bingham and Matthews be elected auditors to the Company in Shanghai and Malacca for the ensuing year.

EXTRAORDINARY MEETING

The Extraordinary General meeting followed.

The Chairman, in calling the meeting, said.

"Gentlemen, This meeting has been called for the purpose of making a small alteration in the Company's articles of Association so as to bring them into line with those of practically all the other local companies in the same line of business.

"As you are aware it has become the custom in Shanghai for a member of the firm of secretaries to have a seat on the Board an arrangement which has many advantages in working.

"Under Article 79 (a) as it now stands, this is impossible without making such member a managing director, the position which I now hold. This does not appear to the Board to be a desirable course to adopt as a permanency and they have therefore convened this meeting to ask you to sanction the following alteration to Article 79 (a),

WATCH
your
WATCHMAN
with a
WATCHMAN'S CLOCK

WATCHMAN'S CLOCKS
FOR SALE AT
Hirsbrunner & Co.
1 Nanking Road Telephone C. 218

GAS FIRES AND RADIATORS

Combustion is Smokeless and the Labour of Distributing Fuel and Carrying Away Ashes is Eliminated.
HIRE
50 Cents Per Month
SMALL CHARGE FOR FIXING AND REMOVING
SHANGHAI GAS CO. LTD.
30 KIANGSE ROAD.

Tea Dansant
To-day
Astor House
Ball Room
At 5:15 p.m.

LET US DO YOUR PAINTING
THE FEARON, DANIEL COMPANY

Young Engines, and Engines that Remain Young, are most satisfyingly nourished by
BAKERITE
THE BREAD FOR YOUR HOME
The Bakerite Bakery
At The Chocolate Shop Nanking Road.

Wholesome Peanut Butter
Ground fresh daily by a machine specially imported from the States.
Good enough for any appetite—cheap enough for any pocket-book.
In Glass Jars:
40 cts & 65 cts
I. SHAININ & Co
The Home of Delicacies
100 SZECHUEN ROAD
PHONE C. 1983
A ticket with every jar during January

"THE MENACE OF IMPURE WATER"
need not worry you if you use our
HIGH GRADE AERATED WATERS
We test the water used by us daily in our own Analytical Laboratory and know what we have to do if the supply is not up to the mark.
WATSON'S MINERAL WATER CO.,
Town office: 11 Ningpo Road, Tel. Central 2726 (oppos. Carlton Cafe.).
Factory: (Please inspect) 134 North Szechuen Rd., Tel. North 795.
Manager's private telephone: North 195.

THE GOLDEN HORSE
CIGARETTES
ARE THE BEST

Nanyang Brothers Tobacco Co., Ltd.

Refracting and Manufacturing
Dr. John Goddard
Optician
Toric Lenses
Invisible Bifocals
Sun Glasses in Various Shades
W. T. Findley, M.D.
36 Nanking Road, Tel. 1928

TOBEY'S
FOR A
MANICURE
UPSTAIRS
8, BROADWAY
Opposite The Astor House

ALMANACS FOR 1922.

Winning Post Annual, Winter Annual 1921	$1.00
Sanrk's Annual, Winter Annual 1921	1.00
Winter's Pie, Winter Annual 1921	1.20
Daily Mail Year Book, for 1922	1.00
Whitaker's Almanack for 1922	2.00
British Journal Photographic Almanac, for 1922	1.50
Pears' Cyclopaedia for 1922	2.50
Handy Desk Calendar for 1922. Price Mex. $1.75, $2.00 and $2.50.	

For Sale at Chow Tzu Kong, Bookseller 周聚康西書社
111 Szechuen Road, Shanghai. Tel. C. 3510.

J. B. STETSON & EAGLE HATS
20 STYLES AND COLOURS.
AT
SILBERMAN'S
OPP. ASTOR HOUSE.

"PAGODA" BRAND SILK HOSIERY
For Ladies & Gentlemen
Wholesale & Retail
China Cotton & Silk Works
A. 135 SZECHUEN ROAD

KOFA TRADE MARK KOFA
A "HOME-SIDE" COUGH SYRUP
Not one that is an experiment but one that is manufactured and sold in drug stores in every city, town and village in the United States, prepared according to the U. S. National Formulary. A proven remedy of satisfaction.
SYRUP WHITE PINE COMP.
(KOFA)
For coughs, bronchitis, catarrh, croup, and all affections of the throat, chest and lungs.
KOFA AMERICAN DRUG CO. KOFA
40-42 NANKING ROAD SHANCHAI TEL:—C. 79-80

GENERAL SHIPPING NEWS

Vessels Loading

For River Ports

HANKOW & PORTS.—The Indo-China S. N. Co.'s s.s. Loongwo, 3,925 Tons, Captain James, will sail for the above-mentioned ports from Hunt's Wharf on Friday, January 27, at about midnight. For Freight or Passage, apply to JARDINE, MATHESON & Co., Ltd., General Managers. Tel. C. 241. Extensions to Freight and Passenger Departments.

HANKOW & PORTS.—The China Navigation Co.'s Steamer Chungking, Captain J. Legge, will leave on Friday, January 27, at about 12 o'clock midnight. For Freight, apply to BUTTERFIELD & SWIRE, Agents. Tel. C. No. 4881, Private Branch Exchange to All Departments.

HANKOW & PORTS.—The China Navigation Co.'s Steamer Woosung, Captain C. C. Williams, will leave from the French Bund on Saturday, January 28, at about 12 o'clock midnight. For Freight or Passage, apply to BUTTERFIELD & SWIRE, Agents French Bund. Tel. C. No. 4881, Private Branch Exchange to All Departments.

HANKOW & PORTS.—The Str. Kiangyu, Captain McIlwain, will leave on Sunday, January 29, at midnight. For Freight or Passage, apply to C.M.S.N. Co.

HANKOW & PORTS.—The China Navigation Co.'s Steamer Poyang, Captain F. McGarity, will leave from the French Bund on Monday, January 30, at about 12 o'clock midnight. For Freight or Passage, apply to BUTTERFIELD & SWIRE, Agents French Bund. Tel. C. No. 4881, Private Branch Exchange to All Departments.

HANKOW & PORTS.—The China Nagivation Co.'s Steamer Luenyi, Capt F. D. Northcombe, will leave from the French Bund on Tuesday, January 31, at about 12 o'clock midnight. For Freight or Passage, apply to BUTTERFIELD & SWIRE, Agents French Bund. Tel. C. No. 4881, Private Branch Exchange to All Departments.

HANKOW & PORTS.—The Indo-China S. N. Co.'s S.S. Luenho, 2,868 Tons, Captain Reid, will sail for the above-mentioned ports from Hunt's Wharf on Wednesday, February 1 at about midnight. For Freight or Passage, apply to JARDINE, MATHESON & Co., Ltd., General Managers. Telephone C. 241. Extensions to Freight and Passenger Departments.

HANKOW & PORTS.—The China Navigation Co.'s Steamer Wuchang, Captain A. Torrible, will leave on Wednesday, Feb. 1, at about 12 o'clock midnight. For Freight, apply to BUTTERFIELD & SWIRE, Agents. Tel. No. C. 4881, Private Branch Exchange to All Departments.

HANKOW & PORTS.—The China Navigation Co.'s Steamer Nganking, Captain Newcomb, will leave from the French Bund on Thursday, Feb. 2, at about 12 o'clock midnight. For Freight or Passage, apply to BUTTERFIELD & SWIRE, Agents French Bund. Tel. C. No. 4881, Private Branch Exchange to All Departments.

HANKOW & PORTS.—The Indo-China S. N. Co.'s S.S. Suiwo, 2,671 Tons, Captain Smith, will sail for the above-mentioned ports from Hunt's Wharf on Friday, February 3, at about midnight. For Freight or Passage, apply to JARDINE, MATHESON & Co., Ltd., General Managers. Telephone C. 241. Extensions to Freight and Passenger Departments.

HANKOW & PORTS.—The Indo-China S. N. Co.'s S.S. Eang, 1,782 Tons, Captain Williams, will sail for the above-mentioned ports from Old Ningpo Wharf on Saturday, February 4, at about midnight. For Freight or Passage, apply to JARDINE, MATHESON & Co., Ltd., General Managers. Tel. C. 241. Extensions to Freight Department.

HANKOW & PORTS.—The Indo-China S. N. Co.'s S. S. Yuen, 2,464 Tons, Captain Christie, will sail for the above-mentioned ports from Hunt's Wharf on Monday, February 6, at about midnight. For Freight or Passage, apply to JARDINE, MATHESON & Co., Ltd., General Managers. Tel. C. 241. Extensions to Freight and Passenger Departments.

HANKOW & PORTS.—The Indo-China S. N. Co.'s S.S. Tuckwo, 3,770 Tons, Captain Wright, will sail for the above-mentioned ports from Hunt's Wharf on Tuesday, February 7, at about midnight. For Freight or Passage, apply to JARDINE, MATHESON & Co., Ltd., General Managers. Telephone: Central 241. Extensions to Freight and Passenger Departments.

For Southern Ports

NINGPO.—The Steamer Hsin Kiangteen, Captain Sandle, will leave on Tuesday, January 31, at 4:30 p.m. For Freight or Passage, apply to C.M.S.N. Co.

FOOCHOW.—The Str. Hsinming, Capt. Wallace, will leave on Tuesday morning, Jan. 31. For Freight or Passage, apply to C.M.S.N. Co.

NINGPO.—The China Navigation Co.'s Steamer Hsin Peking, Captain J. Oudney, will leave from the French Bund on Wednesday, February 1, at 4:30 p.m. For Freight or Passage, apply to BUTTERFIELD & SWIRE, Agents French Bund. Tel. C. No. 4881, Private Exchange to all Departments.

For Northern Ports

DAIREN.—The China Navigation Co.'s Steamer Kweilin, Capt. A. McDowell, will leave on Friday, Jan. 27, at 9 a.m. For Freight or Passage, apply to BUTTERFIELD & SWIRE, Agents. Tel. C. No. 4881, Private Branch Exchange to All Departments.

TONGKU DIRECT.—The Str. Sekino Maru, will be despatched from Shanghai on January 27. Through Bills of Lading will be granted to Tientsin, cargo being discharged at Tongku and transhipped thence to Tientsin by rail. For Freight, etc., please apply to L. V. Lang, No. 8 French Bund, (Tel. Nos. C. 4702 and 3059).

TSINGTAO.—The China Navigation Co.'s Str. Wuhu, Captain W. J. Pringle, will leave on Tuesday, January 31, at daylight. For Freight or Passage, apply to BUTTERFIELD & SWIRE Agents Tel. C. No. 4881, Private Branch Exchange to All Departments.

The Mail s.s. Yungshin, Captain Pooiga, will be despatched from Shanghai on Thursday, February 9. The tender conveying mail and passengers will leave the French Mail Jetty on Thursday, at 10 a.m. For Freight or Passage, apply to L. V. Lang, No. 8 French Bund. (Tel. Nos. Central 4702 and 3059).

For Japan Ports

The Mail s.s. Yungshin, Captain Pooiga, will be despatched from Shanghai on Thursday, February 9. The tender conveying mail and passengers will leave the French Mail Jetty on Thursday at 10 a.m. For Freight or Passage, apply to L. V. Lang, No. 8 French Bund. (Tel. Nos. Central 4702 and 3059).

Vessels Due

A. le Redeau, *Marseilles*	Jan.	28
Cap Arcona, *Japan*	Feb.	2
Changon, *Hankow*	Feb.	2
Demodocus, *Liverpool*	Feb.	2
Eiko Maru, *Japan*	Feb.	1
Esang, *Hankow*	Jan.	30
Golden State, *S. Francisco*	Feb.	3
Hsinfung, *Foochow*	Jan.	27
Hsin Kiangteen, *Ningpo*	Jan.	28
Hsin Peking, *Ningpo*	Jan.	27
Hsin Ningshao, *Ningpo*	Jan.	27
Hoosier State, *Hongkong*	Jan.	27
Kaga Maru, *London*	Jan.	29
Kaho, *Swatow*	Jan.	27
Kasuga Maru, *Japan*	Feb.	3
Keystone State, *Seattle*	Jan.	31
Kiangfoo, *Hankow*	Jan.	30
Kiangyu, *Hankow*	Jan.	27
Kiangan, *Hankow*	Jan.	28
Kianghsin, *Hankow*	Feb.	2
Kiangwah, *Hankow*	Jan.	31
Kiangyung, *Hankow*	Feb.	3
Luenho, *Hankow*	Jan.	28
Luenyi, *Hankow*	Jan.	29
Nganking, *Hankow*	Feb.	1
Omi Maru, *Japan*	Jan.	29
Poyang, *Hankow*	Jan.	28
Sado Maru, *Japan*	Jan.	28
Shengking, *Hankow*	Feb.	2
Siberia Maru, *Hongkong*	Feb.	3
Suiwo, *Hankow*	Jan.	29
Tehhsing, *Hankow*	Jan.	29
Tenyo Maru, *S. Francisco*	Jan.	29
Wenatchee, *Hongkong*	Jan.	28
West Kader, *Portland*	Jan.	31
Whangpu, *Hankow*	Feb.	3
Woosung, *Hankow*	Jan.	27
Wuchang, *Hankow*	Jan.	30
Yawata Maru, *Japan*	Jan.	28

Shipping Items

YANGTSZE PORTS

The C.M. s.s. Kiangyu left Hankow on Tuesday and is due in Shanghai today about noon.

The C.N. s.s. Woosung left Hankow on Tuesday and is due in Shanghai today about noon.

The C.M. s.s. Kiangan left Hankow on Wednesday and is due in Shanghai tomorrow noon.

The I-C. s.s. Luenho left Hankow on Wednesday and is due in Shanghai tomorrow noon.

The C.N. s.s. Poyang left Hankow on Wednesday and is due in Shanghai tomorrow noon.

The S.P. s.s. Tehhsing left Hankow yesterday and is due in Shanghai on Sunday.

The I-C. s.s. Suiwo left Hankow yesterday and is due in Shanghai on Sunday.

The C.N. s.s. Luenyi left Hankow yesterday and is due in Shanghai on Sunday.

The C.M. s.s. Kiangfoo will leave Hankow today and is due in Shanghai on Monday.

The I-C. s.s. Esang will leave Hankow today and is due in Shanghai on Monday.

The C.N. s.s. Wuchang will leave Hankow today and is due in Shanghai on Monday.

The C.M. s.s. Kiangwah will leave Hankow tomorrow and is due in Shanghai on Tuesday.

SOUTHERN PORTS

The C.M. s.s. Hsinfung left Foochow on Wednesday and is due in Shanghai today.

The C.M. s.s. Kaho left Swatow for Amoy and Shanghai on Tuesday.

NORTHERN PORTS

The S.M.R. s.s. Sakaki Maru arrived in Shanghai from Dairen yesterday morning and is docked at the Whangpoo Wharf. The steamer will sail for the same port by way of Tsingtao at 10:30 o'clock this morning and the tender with passengers will leave the Customs jetty at 9:30 a.m.

JAPAN PORTS

The N.Y.K. s.s. Yawata Maru left Nagasaki for Shanghai yesterday and is due to dock at the Wayside Wharf tomorrow.

The N.Y.K. s.s. Omi Maru will leave Moji for Shanghai today and is due to dock at the N.Y.K. Wharf on Sunday.

INDIAN PORTS

The P. & O. s.s. Dunera was due to sail from Bombay for Straits, Hongkong and Shanghai on Tuesday.

The P. & O. s.s. Jeypore, from Bombay, was expected to leave Singapore for Hongkong and Shanghai on Wednesday.

The B.I. s.s. Tanda left Calcutta on Jan. 19 and is due to arrive in Shanghai by way of Straits and Hongkong on Feb. 13.

EUROPEAN LINES

The S.E. s.s. Japan, outbound from Gothenburg for Shanghai, left Suez on January 15.

The Glen Line m.v. Glenade is expected to arrive in Shanghai from London on Monday and will be followed by the Glenamoy on Feb. 9 and the Glentara on February 13.

The Norwegian, Africa and Australia Line, China and Japan Service s.s. Bonna, from Christiania and ports, left Tyne on Jan. 17 and is expected to arrive in Shanghai by way of ports of call on March 10.

The P. & O. s.s. Kashmir arrived in Shanghai from Kobe Tuesday afternoon and will sail for London and ports of call tomorrow. The tender with passengers will leave the Customs jetty at 9 o'clock tomorrow morning.

The P. & O. s.s. Kashgar, from London on December 23, was expected to leave Singapore on Wednesday and is due to arrive in Shanghai on Feb. 4.

The M.M. s.s. Azay le Rideau, with the French mails of December 17, left Hongkong at 9 o'clock Wednesday morning and is due to arrive in Shanghai about noon tomorrow. The Rideau will dock at the S.M.R. Whangpoo Wharf.

The M.M. s.s. Armand Behic, with the French mails of Dec. 30, was due to arrive at Saigon at 7 o'clock yesterday morning and is expected in Shanghai on Feb. 7.

The Blue Funnel s.s. Demodocus, from Liverpool, left Singapore for Shanghai on Wednesday.

The P. & O. s.s. Devanha left London on January 20 and is due to arrive in Shanghai by way of ports of call on March 4.

The P. & O. s.s. Khiva, from London on January 6, is expected to leave Colombo next Monday and is due to arrive in Shanghai on February 18.

AMERICAN LINES

The Adl. Line s.s. Keystone State left Seattle on Saturday, January 14 and is expected to arrive by way of Yokohama and Kobe on the 31st.

The Adl. Line s.s. Endicott left New York for Yokohama on January 12.

The Adl. Line s.s. Eastern Merchant left Seattle for Yokohama on Monday, Jan. 16.

The P.M. s.s. Hoosier State left Hongkong on Wednesday and is due to arrive off Woosung about noon today. The liner will sail for San Francisco by way of Kobe, Yokohama and Honolulu this evening and the tender with passengers will leave the Customs jetty at 4 o'clock this afternoon.

The Adl. Line s.s. Pine Tree State which sailed from Shanghai on Jan. 15, left Yokohama for Seattle on Saturday, Jan. 21.

The Adl. Line s.s. Elkton left New York for Yokohama on Jan. 17.

The Adl. Line s.s. Bay State arrived in Shanghai from Seattle and Japan ports Wednesday and is docked at the China Merchants' Central Wharf. The liner will sail for Hongkong and Manila at 10 o'clock this morning.

The Adl. Line s.s. Wenatchee is due to arrive off Woosung from Hongkong about noon tomorrow and will sail for Seattle by way of Kobe and Yokohama Sunday. The tender with outgoing passengers will leave the Customs jetty at 7:30 o'clock Sunday morning.

The Adl. Line s.s. Satsuma, Yokohama on January 16.

The Adl. Line s.s. Eastern Cloud, from New York, left Honolulu for Otaru on January 18.

The Adl. Line s.s. Coaxet arrived at Kobe from Seattle on Wednesday.

The Isthmian Steamship Lines s.s. Montgomery City left New Orleans on Dec. 9 and is due to arrive in Shanghai by way of Yokohama, Kobe and Dairen on February 15.

Launch Services

TODAY

The tender conveying passengers on board the P.M. s.s. Hoosier State, for San Francisco will leave the Customs Jetty at 4 p.m.

The tender conveying passengers and baggage on board the S.M.R. s.s. Sakaki Maru, for Tsingtao and Dairen will leave the Customs Jetty at 9:30 a.m.

TOMORROW

The tender Gutzlaff conveying passengers on board the P. & O. s.s. Kashmir, for London will leave the Customs Jetty at 9 a.m.

Sunday, January 29, 1922

The tender conveying passengers on board the Adl. Line s.s. Wenatchee, for Seattle will leave the Customs Jetty at 7:30 a.m.

Saturday, February 4, 1922

The tender Whangpoo conveying passengers and hand baggage on board the M.M. s.s. Cap Arcona, for Marseilles will leave the French Mail Jetty at 10 a.m.

Passengers Departing

Per Adl. Line s.s. Bay State for Hongkong: Messrs. H. A. Casta, A. H. Carvansha, W. E. L. Shenton, W. E. L. Shenton, D. W. Tratman, H. H. Hart, J. N. Parsons, Car Rustard, Chi Aa Chun, W. L. Patterden, L. E. McLachlin, A. D. Shoffer Mrs. E. V. Hamilton, Mme. J. Cornelussen, Mr. and Mrs. J. Dalton; for Manila: Rev. Sister Odilia: Rev. Sister Odilia, T. H. B. Ransbell, Mr. E. Mizevsky, Mr. J. Levy, Mr. E. Wampner, Mr. R. A. Kreiten, Mr. J. Kinney, Miss O. E. Bayles.

NEW YANGTSZE SERVICE

SHANGHAI HANKOW

R. S. BOYD & Co., Ltd.

S. S. "HWAH TA"

CAPT. SCHIERHORST

THE BEST OF SERVICE

UNDER DIRECT SUPERVISION

The food is supplied from such well known Shanghai firms as Lane Crawford; Dombey and Son; Ideal Butchery; Bake Rite Bakery, Culty Dairy.

The latest books, magazines and games.

TRAVEL THE COMFORTABLE WAY

R. S. BOYD & Co., Ltd.

Glen Line Building, Peking Road and The Bund.

Phone C. 2580 44603

C. N. C.

CHINA NAVIGATION CO., LTD

YANGTSZE RIVER & CHINA COAST PORTS

FAST SCHEDULE SERVICES.

FOR CHINKIANG, NANKING, WUHU, KIUKIANG & HANKOW

S.S. "CHUNGKING" .....sails January 27th, midnight.
S.S. "WOOSUNG" .....sails January 28th, midnight.
S.S. "POYANG" .....sails January 30th, midnight.

Steamers connect at Hankow with the Company's sailings on the Middle Yangtsze and Hunan Lines.

FOR HONGKONG AND CANTON via SWATOW AND AMOY

FOR NINGPO.

S.S. "HSIN PEKING" .....sails 4:30 p.m. on Wednesday, February 1st.

Steamers connect at Hongkong with services to the Philippines, Indo-China and Australian Ports, also to Bangkok and Singapore.

The above steamers have Electric Light throughout and are fitted with Electric Fans and Steam Heaters in State Rooms and Dining Saloons and are otherwise completely equipped for the comfort and convenience of Passengers.

For further particulars regarding Sailings, Passage Rates, etc., see "The Taikoo Shipping Gazette" or apply to

Telephone Central No. 4881. Private Branch Exchange to all Departments.

BUTTERFIELD & SWIRE, Agents, French Bund.

CANADIAN PACIFIC

STEAMSHIPS LIMITED

QUICKEST TIME TO CANADA, UNITED STATES AND EUROPE

THROUGH TICKETS ISSUED — ALL RESERVATIONS ARRANGED, ITINERARIES PLANNED,

TO VANCOUVER VIA NAGASAKI, KOBE AND YOKOHAMA

	Leave Shanghai	Leave Yokohama	Due Vancouver
Monteagle	Delayed—apply at Co's Office		
Empress of Japan	Feb. 11	Feb. 17	Mar. 1
Empress of Russia	Feb. 25	Mar. 4	Mar. 13
Empress of Asia	Mar. 25	Apr. 1	Apr. 10
Monteagle	Mar. 29	Apr. 4	Apr. 18

TO HONGKONG VIA MANILA		TO HONGKONG DIRECT	
Emp. of Asia	Feb. 19	Monteagle	Mar. 14
Emp. of Russia	Apr. 9	Emp. of Japan	Mar. 28
Emp. of Asia	May. 6	Monteagle	May 19
Emp. of Russia	June 3	Emp. of Japan	May 26

Dominion Express Travellers Che cks Sold.

Freight Department: Corner Peking and Yuen Ming Yuen Roads, Telephone Central 181, Cable Address. "NAUTILUS"

Passenger Department: Palace Hotel Building 19 The Bund. Telephone Central 182, Cable Address. "GACANPAC"

THE ADMIRAL LINE

PACIFIC STEAMSHIP COMPANY

TRANS-PACIFIC SERVICE.

"The Short Route"

16 DAYS SHANGHAI TO SEATTLE

Via Kobe, Yokohama and Victoria

	Leave Shanghai	Arrive Seattle
S.S. "WENATCHEE"	Jan. 29	Feb. 14
S.S. "BAY STATE"	Feb. 12	Feb. 28
S.S. "KEYSTONE STATE"	Feb. 22	Mar. 10
S.S. "SILVER STATE"	Mar. 12	Mar. 28
S.S. "PINE TREE STATE"	Mar. 26	Apr. 11

SUBSEQUENT SAILINGS EVERY FOURTEEN DAYS

To HONGKONG and MANILA

	Leave Shanghai
S.S. "BAY STATE"	Jan. 27
S.S. "KEYSTONE STATE"	Feb. 2
S.S. "SILVER STATE"	Feb. 23
S.S. "PINE TREE STATE"	Mar. 9

SUBSEQUENT SAILINGS EVERY FOURTEEN DAYS.

Through tickets and bills of lading issued to all points in America and Europe.

THE ADMIRAL LINE

CORNER NANKING AND KIANGSE ROADS

Tel. C.5971-5972-5973. Tel. Address "Admiraline"

ANYWHERE ON THE PACIFIC

Large Display Advertisements intended for the Sunday issue of The China Press should be sent in before 5 p.m. on Friday

PACIFIC MAIL S.S. CO.

AMERICAN STEAMERS TRANS-PACIFIC SERVICE

PASSENGER and FREIGHT.

For San Francisco via Kobe, Yokohama and Honolulu	For Hongkong via Manila
S.S. Hoosier State ..Jan. 25	S.S. Golden State ..Feb. 5
S.S. Golden State ..Feb. 22	S.S. Empire State ..Mar. 1
S.S. Empire State ..Mar. 19	S.S. Hoosier State ..Mar. 26

PANAMA SERVICE

PASSENGER and FREIGHT.

Regular bi-monthly sailings for Mexico, Central America, Panama and West Coast of South America.

SAN FRANCISCO-BALTIMORE SERVICE

Passenger and Freight.

Regular bi-monthly sailings for Baltimore calling at Central American Ports, Panama, Kingston, Jamaika and Havana, Cuba.

Through tickets and Bills of Lading issued to all points in United States, Mexico, Central America, South America and Cuba.

PACIFIC MAIL STEAMSHIP COMPANY

Managing Agents U. S. Shipping Board

1 B, Nanking Road
Palace Hotel Building,
Cable Address: SOLANO.

Telephones: C. 5056 and 5057.

T. K. K.

TOYO KISEN KAISHA.

(ORIENTAL STEAMSHIP CO.)

Imperial Japanese and U.S.M. Line to San Francisco from Shanghai via Nagasaki, Dairen, Kobe, Yokohama and Honolulu.

ALONG THE PATHWAY OF THE SUN.

PROPOSED SAILINGS FROM SHANGHAI FOR SAN FRANCISCO

S.S. "SIBERIA MARU" via Dairen ..... Feb. 8
S.S. "TENYO MARU" via Nagasaki ..... Feb. 14
S.S. "KOREA MARU" via Nagasaki ..... Feb. 27
S.S. "SHINYO MARU" via Nagasaki ..... Mar. 13

FOR HONGKONG

S.S. "TENYO MARU" direct ..... Jan. 29
S.S. "KOREA MARU" via Manila ..... Feb. 8
S.S. "SHINYO MARU" via Manila ..... Feb. 19
S.S. "TAIYO MARU" direct ..... Mar. 19

Through Bills of Lading issued to all Principal Overland Points in United States, Canada and Mexico by rail; and to Atlantic Coast Ports of the United States by connecting steamers, of Panama; also for South America.

Regular sailings from Hongkong and Yokohama, via Hawaii, for West Coast Ports of South America.

Excellent passenger accommodation on all steamers. Tickets issued under liberal privileges.

For information regarding Passenger Fares, Freight Rates, etc, apply to

S. KINNO, Acting Manager,
No. 71 Szechuen Road, Shanghai.

Tel. Nos. Central 3229 and 3230.

STRUTHERS & BARRY

For San Francisco and Los Angeles via Hongkong and Philippine Islands.

U.S.S.B. "WEST CHOPAKA" Jan. 20th

For San Francisco via Hongkong and Philippine Islands

U.S.S.B. "WEST FARALON" Feb. 5th
U.S.S.B. "APUS" Feb. 25th

Through Bills of Lading issued to all U. S. A. and Canadian overland common points.

Connecting at San Francisco with weekly service to U. S. Atlantic Coast via Panama Canal. Through Bills of Lading issued.

For information on rates, etc., apply to

EXECUTIVE OFFICE FOR THE FAR EAST: STRUTHERS & BARRY

Shanghai, China, 7 Jinkee Road

Tel. Cent. 5017 and 5018

Telegrams "DIXSTRUTH"

CHINA MAIL S.S. CO., LTD.

PASSENGERS AND FREIGHT

Sailings From Shanghai

(Subject to Change)

FOR SAN FRANCISCO VIA JAPAN AND HONOLULU

	Leave Shanghai	Arrive San Francisco
S.S. "CHINA"	Jan	Feb.
S.S. "NANKING"	Feb. 23	Mar. 16

FOR HONGKONG DIRECT

S.S. "NANKING"	Feb. 9
S.S. "CHINA"	Mar. 19

The Steamers "China" and "Nanking" connect at Hongkong with the S.S. "Nile," which will maintain a regular schedule between Hongkong, Singapore and Batavia.

Through Bills of Lading issued to United States and Canadian Overland Points, Mexico, Central and South America, Panama, Cuba and Atlantic Coast Ports of the United States.

For information regarding Passenger Fares, Freight Rates and further particulars as to sailings, apply to

F. R. BARRETT

FREIGHT AND PASSENGER AGENT

Corner Szechuen and Kiukiang Roads.

Telegraphic Address "CHIMAIL"

Telephones:
General Office Central 4773
Agent Central 6318

GENERAL SHIPPING NEWS

N. Y. K. LINE

PROPOSED SAILINGS FROM SHANGHAI

FOR EUROPE — * Cargo Only.
Sado Maru .....Feb. 7 — *Malacca Maru ....End. Jan.
Kitano Maru .....Feb. 13

FOR VICTORIA AND SEATTLE
Fushimi Maru ....Feb. 12 — Suwa Maru ....April 15

FOR SAN FRANCISCO AND NEW YORK VIA PANAMA
*Genoa Maru .....Mid. Feb.

FOR JAPAN
Inaba Maru .....Jan. 27 — Kumano Maru ....Jan. 28
Takeshima Maru ..Jan. 27 — Omi Maru .....Feb. 2
Yawata Maru ....Jan. 30 — Kasuga Maru .....Feb. 6
Eiko Maru .....Feb. 4 — Yamashiro Maru Feb. 8

FOR MANILA AND HONGKONG
Fushimi Maru ....Jan. 27 — Katori Maru .....Feb. 15

FOR AUSTRALIA, sailing from Hongkong
Aki Maru .....Feb. 14 — Tango Maru .....Mar. 21
For freight, passage and further information apply to

NIPPON YUSEN KAISHA
3, North Yangtsze Road, Shanghai.
Phones: Passenger Dept., North 1159 and 2729; Freight Dept. (Ocean) North 1155 and 167, (Local) North 1154, 1157.
Tel. Add.: "Yusen, Shanghai."

LUMBERLINE

FREIGHT SERVICE BETWEEN NORTH CHINA PORTS AND PORTLAND, OREGON

With Overland Railway connections to any points in the U.S.A. and Canada.

SAILINGS:—
S.S. "LUISE NIELSEN" ...Late January
S.S. "HANNA" NIELSEN" .Early February
S.S. "UNITA" .....Late February
S.S. "BRATSBERG" .....Early March.
S.S. "HEKTOR" .....Early March
S.S. "NIELS NIELSEN" ....Late March

Special terms on Bulk Cargo shipments to Pacific Coast Ports.

Special Passenger Rates S.S. "HEKTOR"

China Import & Export Lumber Co., Ltd.

Shipping Office: 4th Floor, 6 Kiukiang Road.
Telephone C. 1464. Telegraphic Address: "Lumberco"

The North China Line

Sailings from Shanghai

To Portland via Chinwangtao
S.S. "WEST NOMENTUM" ..... Jan. 26, 1922

To Portland, via Chemulpo, Dairen and Chinwangtao.
S.S. "WEST KADER" ..... Feb. 2, 1922
S.S. "EASTERN SAILOR" ..... Feb. 23, 1922

To Portland Direct.
S.S. "HANNAWA" ..... Feb. 14, 1922

To Manila via Hongkong
S.S. "WEST KEATS" ..... Feb. 15, 1922

Through Bills of Lading issued to all U. S. cities and Canadian Overland Points.

Also through Bill of Lading issued to New York, Baltimore, Philadelphia, Charleston and Boston in connection with fast Inter-coastal Liners.

For information as to freight rates, etc.
Apply to

COLUMBIA PACIFIC SHIPPING CO.
Managing Agents U. S. Shipping Board.
Telephone C. 463 No. 6 Kiukiang Road, Shanghai, (4th Floor)

O. S. K.

OSAKA SHOSEN KAISHA

Under Mail Contract with Imperial Japanese Government

Sailings From Shanghai (Subject to Alteration)

EUROPEAN LINE. For London, Hamburg, Antwerp, Rotterdam and Hamburg via Hongkong, Singapore and Colombo. (Cargo only)

	Tons	Capt.	Arrive	Leave
ANDES MARU	15,000	N. Kurogi,	Feb. 11	Feb. 12
ALTAI MARU	15,000	A. Mori,	Apr. 4	Apr. 5

NEW YORK LINE. For San Francisco, Panama and New York via Dairen and Japan Ports. (Cargo only)

HAVANA MARU	12,000	S. Imai,	Feb. 14	Feb. 16
HAVRE MARU	12,000	S. Aral,	Mar. 17	Mar. 18

PUGET SOUND LINE. For Tacoma, Victoria, Seattle and Vancouver via Dairen and Japan Ports.

ARIZONA MARU	20,000	L. Kitano,	Jan. 26	Jan. 27
MANILA MARU	20,000	Y. Somekawa,	Feb. 6	Feb. 7

FOR HONGKONG DIRECT.

AFRICA MARU	20,000	K. Tashiro,	Feb. 7	Feb. 8
HAVRE MARU	12,000	S. Aral,	Feb. 7	Feb. 9
HAWAII MARU	20,000	T. Surugo,	Feb. 23	Feb. 24

FOR NORTH CHINA PORTS. For Dairen (direct.)

SEIKYO MARU	5,000	N. Kamizawa,	Feb. 2	Feb. 5

FOR FORMOSA. For Keelung and Takao via Foochow.

FUKUKEN MARU	5,000	R. Fukami,	Jan. 27	Jan. 28
KOHOKU MARU	5,000	T. Akazawa,	Feb. 2	Feb. 4

OSAKA SHOSEN KAISHA
N.K.K. Building, 2 Canton Road. Tel. Nos. C. 4233, 4234 and 4235.
Yangtsepoo Wharf Office .....Tel. Nos. East 208 and 212.

Information For Mariners

FRIDAY, JANUARY 27, 1922

High Water at Woosung Bar
(The day tides are higher than the night tides, they are about equal at 3 o'clock).

Approximate rise, at springs 4 1/4 h; at neaps, 5 h.
fall, at springs 8 1/4 h; at neaps, 7½ h.

Time	Range	Time	Range
		0h 6m.	7ft. 7in.

High Water at Tungsha Lightship
(The day tides are higher than the night tides).
Approximate rise, 5 h; approximate fall, 7 h.

A.M.		P.M	
H.	M.	H.	M.
11	7	11	24

Time of Moonrise, Moonset, Sunrise, Sunset

Moon Rises	Moon Sets	Sun Rises	Sun Sets	Daylight	Dark
5.59 a.m.	5.3 p.m.	6h. 58m.	5h. 27m.	6h. 13m.	6h. 12m.

Mean Barometric Pressure at Shanghai.
For January 30.30 in.
769.8 mm.

P. & O., British India, Apcar, E. & A. S. S. Line

(Companies incorporated in England)

FOR MARSEILLES, LONDON AND ANTWERP via HONGKONG, STRAITS, CEYLON, EGYPT
S.S. "KASHMIR" ..... Jan. 28th
S.S. "NAGOYA" ..... Feb. 11th
S.S. "KASHGAR" ..... Feb. 25th
S.S. "KHIVA" ..... Mch. 11th

FOR BOMBAY via STRAITS AND COLOMBO
S.S. "DUNERA" ..... Feb. 21st
S.S. "SICILIA" ..... Mch. 10th

FOR CALCUTTA FROM HONGKONG via THE STRAITS
S.S. "TORILLA" ..... Feb. 2nd
S.S. "JAPAN" ..... Feb. 9th

FOR SYDNEY and MELBOURNE from HONGKONG
S.S. "ST. ALBANS" ..... Feb. 4th
S.S. "EASTERN" ..... Mar. 6th
S.S. "ARAFURA" ..... Apr. 3rd

P. & O. and B.I.S.N. Co.'s tickets interchangeable.
Steamers and sailing dates are liable to be altered or cancelled without notice.
For particulars regarding Freight or Passage, apply to

MACKINNON, MACKENZIE & CO.
AGENTS
Union Building 1, Canton Road.
Telephones: General: Central 169; Passage: Central 2510; Freight: Central 2069

DOLLAR LINE

REGULAR TRANS-PACIFIC AND NEW YORK FREIGHT SERVICE
MANILA—HONGKONG—SINGAPORE—SHANGHAI TO AMERICA

SAILINGS FOR SAN FRANCISCO, SEATTLE AND VANCOUVER
In order named
S.S. "Melville Dollar" Feb. 3
S.S. "Harold Dollar" March
S.S. "Bessie Dollar" April

SAILINGS FOR NEW YORK VIA HONGKONG, MANILA AND SINGAPORE
S.S. "Esther Dollar" Feb. 10
S.S. "M. S. Dollar" March

Cargo accepted for local ports of call

Through Bills of Lading issued to Points Beyond.
Through Railway Bills of Lading issued to the Principal Cities of the United States and Canada.
For further information as to Freight Rates, etc. apply to

THE ROBERT DOLLAR COMPANY
Robert Dollar Building, No. 3 Canton Road
TELEPHONE: CENTRAL 6372, 6373, 6374

BARBER STEAMSHIP LINES, INC.

FOR NEW YORK AND BOSTON VIA PANAMA
S.S. SATSUMA ..... FEB. 15
S.S. ENDICOTT ..... MAR. 18

For rates and particulars apply to

THE BARBER S. S. LINES, INC.
THE ADMIRAL LINE, Agents.
Cor. Nanking and Kiangse Rds. Tel. C. 5971, 5972 and 5973

THE CHINA PRESS MAIL SCHEDULE

FRIDAY, JANUARY 27, 1922

Date and Destination	Per	Chi.	Br.	U.S.A.	Reg.
TODAY					
H'kong, Straits, India & Europe via Suez	Kashmir	17.30			17.00
Japan, Honolulu, Canada U.S.A. & Europe	H. State	15.00			14.30
Japan, Honolulu, Canada U. S. A. and Europe via U. S. A.	†H. State		15.00		14.30
Japan, H'lulu, Canada, U. S. A. & Europe	do			14.00	13.00
Japan Ports	T'shima M.	19.00			18.00
River Ports	Train & Str.	21.00			21.00
Hongkong and Canton	B. State	9.00			8.30
Manila and Hongkong	do	9.00			8.30
Vladivostok and Siberia	Via P. & H.	17.00			17.00
Hongkong	B. State		9.00		
Dalny	Sakaki Maru	8.30			8.00
Foochow	Fukuken M.	A16.30			16.00
Manila Direct	Fushimi M.	13.00			12.30
Hankow	Loongwo		17.00		
Tientsin	Train		17.00		
Ningpo	Hsin Peking		15.00		
Hankow	Train		17.00		
Vladivostok	Train		17.00		
TOMORROW					
H'kong, S. Ports, Straits Ceylon, India & Europe via Suez	Kashmir		B8.00		
Japan, Canada, U. S. A. & Europe via Canada	Wenatchee		B17.30		
Japan Ports	Kumano M.		9.30		
Sunday, Jan. 29					
Hongkong	Cheongshing	9.30			9.00
Foochow	Hsinming	21.00			21.00
River Ports	Train & Str.	21.00			21.00
Japan Ports	Kumano Maru	17.00			16.30
Foochow	Hsinming		17.00		
Hongkong	Cheongshing		9.30		
Hongkong	Tenyo M.		10.00		
Monday, Jan. 30					
River Ports	Train & Str.	21.00			
Japan Ports	Omi Maru	17.00			16.30
Tuesday, Jan. 31					
Chinwangtao	*Hwahwu	21.00			
Japan Ports	Omi Maru	17.00			16.30
Wednesday, Feb. 1					
Vladivostok & Siberia	Via P. & H.	17.00			17.00
Thursday, Feb. 2					
Manila via Hongkong	K. State	10.00			9.30
Friday, Feb. 3					
H'lulu, Canada, U. S. A. and Europe	Siberia M.	A16.00			15.30

*Parcel mail only.
†Specially marked mail only.
A Fixed provisionally.
B. Registered matters at 5 p.m. previous day.
S. Registered at 9 p.m. on previous day.

Mails for Europe will close at the French Post Office at 5 p.m. tomorrow for ordinary and registered via the steamer Kashmir and at 9 a.m., Saturday, Feb. 4, for ordinary and registered and 12 noon on February 2 for parcels via the steamer Cap Arcona.

Sailed from Shanghai

FOR SAN FRANCISCO
Cathay ..... Dec. 21
Shinyo Maru ..... Dec. 22
West Jena ..... Dec. 25
West O'Rowa ..... Dec. 27
Shabonee ..... Dec. 31
Can. Inventor ..... Jan. 4
Taiyo Maru ..... Jan. 20

FOR PORTLAND
Vinita ..... Jan. 10

FOR PORT TOWNSEND
Craster Hall ..... Jan. 16

FOR VANCOUVER
Emp. of Asia ..... Jan. 7

FOR TACOMA
Arabia Maru ..... Jan. 9

FOR SEATTLE
Kashima Maru ..... Dec. 31
Silver State ..... Jan. 4
Pinetree State ..... Jan. 15

FOR NEW YORK
Yangtsze ..... Dec. 24
Wytheville ..... Dec. 28
Egremont Castle .... Jan. 3
Oanfa ..... Jan. 6
Suruga ..... Jan. 9
Toba Maru ..... Jan. 10
Moorish Prince ..... Jan. 11
City of Cambridge .. Jan. 16
Robert Dollar ..... Jan. 22
Hagne Maru ..... Jan. 26
City of Durham ..... Jan. 26

FOR LONDON
Dongola ..... Dec. 31
Lycaon ..... Jan. 1
Helenus ..... Jan. 6
Egypt ..... Jan. 14
City of Boston ..... Jan. 20
Mishima Maru ..... Jan. 20

FOR LIVERPOOL
Eurypylus ..... Jan. 14

FOR HAMBURG
Lima Maru ..... Jan. 16
Argun Maru ..... Jan. 17

FOR MARSEILLES
Angkor ..... Dec. 30
Porthos ..... Jan. 14

FOR TRIESTE
Cilicia ..... Jan. 12
Trieste ..... Jan. 14

FOR BOMBAY
Dunera ..... Dec. 23
Dilwara ..... Jan. 19

FOR CALCUTTA
Gregory Apcar .... Dec. 30
Torilla ..... Jan. 13
Japan ..... Jan. 20

FOR AUSTRALIA
Reiyo Maru ..... Jan. 15

Passengers Arrived

Per C. M. s.s. Hsin Kiangteen from Ningpo: Messrs. S. Schloss, T. Kunnies, Marge, Hobbird, C. Davies, S. Clarke.

Per S. M. R. s.s. Sakaki Maru from Dairen: Mr. and Mrs. K. Murai, Mr. and Mrs. S. Tsirentchikoff, Mrs. S. Murayama, Mrs. A. Levitin, Messrs, W. B. Foster, K. Mimaki, K. Hatta, R. A. Russell, K. Kuroda, Polansky, M. Liter, N. Vituknovsky.

Per Adl. Line s.s. Bay State from Seattle: Messrs. C. M. Li, S. Y. Chio, Shen, M. D. Lu, M. Y. Chung, F. H. Hwang, T. Chen, Mrs. P. Chen, Messrs. T. H. Chu, Lu Yuh, J. Howard; from Kobe: Messrs. R. E. Sunkley, D. Kanner.

Per I. s.s. Chipshing from Swatow: Dr. and Mrs. Brayune.

Per I-C. s.s. Loongwo from Hankow: Masters J. and K. Broomhall, Bannan, Mrs. L. E. Gall, Messrs. Reiners, W. S. Dupree, Bromberg, Huntze, Pullman; from Nanking: Miss Valentine.

Passengers Departed

Per C.M. s.s. Kiangshun for Hankow: Rev. G. G. Warren, Mr. and Mrs. Sinding, Misses M. G. and C. Cabot, Rev. Gage.

Agencies throughout the World
Cargo Transport & Truck Service
BAGGAGE DELIVERY
Central 937 17 Nanking Road Central 347

Future Sailings

FOR AMERICA AND CANADA

Date	Time	Destination	Ship's Name	Flag	Agents
Jan.	—	San Francisco	†China	Am.	China Mail
Jan.	—	Vancouver	†Montcalm	Br.	C.P.S.S.
Jan. 27	4.00	San Francisco	†Hoosier State	Am.	P.M.S.S. Co.
Jan. 27	—	Tacoma, ports	Arizona Maru	Jap.	O. S. K.
Jan. 29	7.30*	Seattle, ports	†Wenatchee	Am.	Adl. Line
Feb. 2	—	Portland, ports	West Kader	Am.	Ch. P. Co.
Feb. 3	—	New York	Melville Dollar	Br.	Dollar Co.
Feb. 3	—	San Francisco	Siberia Maru	Jap.	T. K. K.
Feb. 5	—	San Francisco	W. Faralon	Am.	S. & B.
Feb. 7	—	Tacoma, ports	Manila Maru	Jap.	O.S.K.
Feb. 10	—	New York via Suez	Esther Dollar	Br.	Dollar Co.
Feb. 11	—	Vancouver	†E. of Japan	Br.	C.P.S.S.
Feb. 12	—	Seattle	Fushimi Maru	Jap.	N. Y. K.
Feb. 12	—	Seattle	†Bay State	Am.	A. Line
Feb. 14	—	San Francisco	†Tenyo Maru	Jap.	T. K. K.
Feb. 14	—	Portland	W. Carmona	Am.	C.P.S.S.
Feb. 15	—	New York, ports	Satsuma	Am.	Adl. Line
Feb. 16	—	New York	Genoa Maru	Jap.	N. K. K.
Feb. 16	—	New York, ports	Havana Maru	Jap.	O. S. K.
Feb. 22	—	San Francisco	†Golden State	Am.	P.M.S.S. Co.
Feb. 22	—	Seattle, ports	†Keystone State	Am.	Adl. Line
Feb. 23	—	Portland, ports	E. Sailor	Am.	Ch. P. Co.
Feb. 23	—	San Francisco	†Nanking	Am.	China Mail
Feb. 25	—	Vancouver	†E. of Russia	Br.	C.P.S.S.
Feb. 25	—	San Francisco	Anus	Am.	S. & B.
Feb. 27	—	San Francisco	†Korea Maru	Jap.	T. K. K.
Mar. 12	—	Seattle, ports	†Silver State	Am.	Adl. Line
Mar. 12	—	San Francisco	†Shinyo Maru	Jap.	T. K. K.
Mar. 15	—	San Francisco	Hannawa	Br.	C.P.S.S.
Mar. 18	—	New York via P'ma	Endicott	Am.	Adl. Line
Mar. 19	—	San Francisco	†Empire State	Am.	P.M.S.S. Co.
Mar. 25	—	Vancouver	†E. of Asia	Br.	C.P.S.S.

FOR JAPAN PORTS

Jan. 27	—	N'saki, K., Y'hama	Takeshima M.	Jap.	N. Y. K.
Jan. 28	—	Moji, Kobe, Osaka	Kumano Maru	Jap.	N. Y. K.
Jan. 31	—	N'saki, K., Y'hama	Yawata Maru	Jap.	N. Y. K.
Feb. 1	—	Moji, K., Osaka	Omi Maru	Jap.	N. Y. K.
Feb. 4	—	Kobe	Eiko Maru	Jap.	N. Y. K.
Feb. 6	—	N'saki, K., Y'hama	Kasuga Maru	Jap.	N. Y. K.
Feb. 8	—	Moji, Kobe, Osaka	Yamashiro M.	Jap.	N. Y. K.

FOR EUROPE INDIA, STRAITS, ETS.

Jan. 27	—	London, ports	Glenavy	Br.	G.L.E.A.
Jan. 27	—	Liverpool, ports	Neleus	Br.	B. & S.
Jan. 28	9.00*	London, ports	†Kashmir	Br.	M. M. & Co
Jan. 30	—	London, ports	Sado M	Jap.	N. Y. K.
Feb. 2	—	Antwerp, etc.	Achilles	Br.	B. & S.
Feb. 3	—	Rotterdam, ports	Radja	Dut.	H. C. T. Co
Feb. 4	10.00*	Marseilles	†Cap Arcona	Fr.	M. M. Cie
Feb. 6	—	London, ports	Glenluce	Br.	G.L.E.A.
Feb. 9	—	Hamburg, ports	Calchas	Br.	B. & S.
Feb. 9	—	Liverpool	Elpenor	Br.	B. & S.
Feb. 11	—	London, ports	†Nagoya	Br.	M. M. & Co
Feb. 12	—	Hamburg, ports	Andes Maru	Jap.	O. S. K.
Feb. 15	—	Liverpool	Demodocus	Br.	B. & S.
Feb. 16	—	Antwerp, etc.	Phemius	Br.	B. & S.
Feb. 19	—	London, ports	Glenshane	Br.	G. L. E. A.
Feb. 25	—	London, ports	†Kashgar	Br.	M. M. & Co
Feb. 27	—	Liverpool, etc.	Eumaeus	Br.	B. & S.
Mar. 3	..	Rotterdam, ports	Aldabi	Dut.	H.C.T. Co.

FOR SOUTHERN PORTS

Jan. 27	—	Hongkong	Fushimi Maru	Jap.	N. Y. K.
Jan. 27	10.00*	Hongkong & Manila	Bay State	Am.	Adl. Line
Jan. 27	4.30	Ningpo	Hsin Ningshao	Br.	B. & S.
Jan. 28	—	Keelung, ports	Fukuken Maru	Jap.	O. S. K.
Jan. 28	4.30	Ningpo	Hsin Kiangteen	Chi.	C.M.S.N. Co
Jan. 29	noon	Hongkong	Cheongshing	Br.	J. M. & Co.
Jan. 29	—	Hongkong	Tenyo Maru	Jap.	T. K. K.
Jan. 30	—	Foochow	Hsinming	Chi.	C.M.S.N. Co.
Feb. 1	—	Ningpo	Hsin Peking	Chi.	N.B.S.N. Co
Feb. 2	—	Hongkong, Manila	Keystone State	Am.	Adl. Line
Feb. 5	—	Manila, Hongkong	Golden State	Am.	P.M.S.S. Co.
Feb. 8	—	Hongkong	Africa Maru	Jap.	O. S. K.
Feb. 8	—	Manila, Hongkong	Korea Maru	Jap.	T. K. K.
Feb. 9	—	Hongkong	Nanking	Am.	China Mail
Feb. 10	—	Hongkong & Manila	Esther Dollar	Am.	Dollar Co.
Feb. 15	—	Hongkong & Manila	West Keats	Am.	C.P.S. Co.
Feb. 15	—	Hongkong	Katori Maru	Jap.	N. Y. K.

FOR NORTHERN PORTS

Jan. 27	—	Tongku	Sekino Maru	Jan.	L. V. Lang
Jan. 27	9.00*	Dairen	Kweilin	Br.	B. & S.
Jan. 27	10.30*	Tsingtao & Dairen	Sakaki Maru	Jap.	S.M.R. Co.
Jan. 31	D.L.	Tsingtao	Wuhu	Br.	B. & S.
Feb. 5	—	Dairen	Seikyo Maru	Jap.	O.S.K.

FOR RIVER PORTS

Jan. 27	M.N.	Hankow, etc.	Loongwo	Br.	J. M. & Co.
Jan. 27	M.N.	Hankow, etc.	Chungking	Br.	B. & S.
Jan. 28	M.N.	Rankow, etc.	Woosung	Br.	B. & S.
Jan. 29	M.N.	Hankow, etc.	Kiangyu	Chi.	C.M.S.N. Co.
Jan. 30	M.N.	Hankow, etc.	Kiangan	Chi.	C.M.S.N. Co.
Jan. 30	M.N.	Hankow, etc.	Poyang	Br.	B. & S.
Jan. 31	M.N.	Hankow, etc.	Luenyi	Br.	B. & S.
Jan. 31	M.N.	Hankow, etc.	Tehhsing	Chi.	S.P.S.N. Co.
Feb. 1	M.N.	Hankow, etc.	Luenho	Br.	J. M. & Co.
Feb. 1	M.N.	Hankow, etc.	Kiangtoo	Chi.	C.M.S.N. Co.
Feb. 1	M.N.	Hankow, etc.	Wuchang	Br.	B. & S.
Feb. 2	D.L.	Wuhu	Wingsang	Br.	J. M. & Co.
Feb. 2	M.N.	Hankow, etc	Kiangwah	Chi.	C.M.S.N. Co.
Feb. 2	M.N.	Hankow, etc	Nganking	Br.	B. & S.
Feb. 3	M.N.	Hankow, etc.	Kiangshsin	Chi.	C.M.S.N. Co.
Feb. 3	M.N.	Hankow, etc.	Suiwo	Br.	J. M. & Co.
Feb. 3	M.N.	Hankow, etc.	Shengking	Br.	B. & S.

A.M. M. N.—MIDNIGHT D.L.—DAYLIGHT
CARRYING MAIL.

Arrivals

Date		From	Ships Name	Flag	Agents
Jan. 26	—	Ningpo	Hsin Kiangteen	Chi.	C.M.S.N. Co.
Jan. 26	—	Native Customs	Yungshin	Chi.	S.P.S.N. Co.
Jan. 26	—	Dairen	Sakaki Maru	Jap.	S.M.R. Co.
Jan. 26	—	Swatow	Chipshing	Br.	J. M. & Co.
Jan. 26	—	Hongkong	Aizawa Maru	Jap.	O. S. K.
Jan. 26	—	Chefoo	Kiangping	Chi.	C.M.S.N. Co.
Jan. 26	—	Japan	Takeshima M.	Jap.	N. Y. K.
Jan. 26	—	Japan	Glenavy	Br.	G.L.E.A.
Jan. 26	—		Taliee	Chi.	Ch. R. Shaw
Jan. 26	—	Wenchow	Haean	Chi.	C.M.S.N. Co.
Jan. 26	—	Foochow	Ningshin	Chi.	S.P.S.N. Co.
Jan. 26	—	Hankow, etc.	Loongwo	Br.	J. M. & Co.
Jan. 26	—	Hankow, etc.	Tungting	Br.	B. & S.
Jan. 26	—	Hankow, etc.	Tseangtah	Br.	Lumber Co.
Jan. 26	—	Hankow, etc.	Suiyang	Jap.	N.Y.K.
Jan. 26	—	Swatow	Cheongshing	Br.	J. M. & Co.
Jan. 26	—	Swatow	Yunnan	Br.	B. & S.
Jan. 26	—	Seattle	†Fushimi Maru	Jap.	N. Y. K.

Departures

Date		From	Ships Name	Flag	Agents
Jan. 26	—	Hankow, etc.	Whangpu	Br.	B. & S.
Jan. 26	—	Hankow, etc.	Kiangyung	Chi.	C.M.S.N. Co.
Jan. 26	—	New York	Hague Maru	Jap.	O. S. K.
Jan. 26	—	Hongkong & Canton	Sinkiang	Br.	B. & S.
Jan. 26	—	Swatow	Taishun	Chi.	C.M.S.N. Co.
Jan. 26	—	Japan	Nagoya	Br.	M. M. & Co
Jan. 26	—	Cruise	Pacific	Dan.	D.N.T. Co.
Jan. 26	—	Chinwangtao	Wakamiya M.	Jap.	K.M.A.
Jan. 26	—	New York	City of Durham	Br.	J. M. & Co.
Jan. 26	—	Japan	Toba Maru	Jap.	Kaiyosha.
Jan. 26	—	Tsingtao	Heijun Maru	[illegible]	[illegible]
Jan. 26	—	Dairen	Tsaking	Chi.	J. T. Co.
Jan. 26	—	Tsinatao & Dairen	Chiho Maru	Jap.	S.M.R. Co.
Jan. 26	—	Seattle	[illegible]	Am.	Adl. Line
Jan. 26	—	Hongkong	Fengtien	[illegible]	B. & S.
Jan. 26	—	Ningpo	Hsin Kiangteen	Chi.	C.M.S.N. Co

AUCTION SALES

Cable "MOORE" Shanghai — ESTABLISHED 1874 — Codes A1, ABC 5th Ed. & Bentley's

L. MOORE & Co. LIMITED

Auctioneers, Valuers, Land Brokers,
45 Kiangse Road Shanghai

Phone { Auction Dept. C. 154
Fire Loss Adjusting Dept. C. 6123

NEXT AUCTIONS

L. MOORE & CO. LTD.
45 Kiangse Road.

W. FUNDER & CO.,

AUCTIONEERS, REAL ESTATE AGENTS, VALUERS, and APPRAISERS.

Favoured with instruction from Messrs. Burkardt, Amidani & Co., the Mortgagees in possession of the properties of the Hsin Nieh New World Co. (The Mortgagors)

will sell at its offices

at

No. 49 KIANGSE ROAD

(Date of Sale has been postponed until further notice)

The New World Amusement Halls in one block as a going concern, consisting of the following properties:-

1. All the right, title and interest in and to the unexpired term, to wit, about 17 years and 2 months, of a certain lease dated the 1st day of April 1914 made between George Dallars of Shanghai, China, as lessors and Chang Tsing Ching of the same place as lessees, covering the property known as B. C. Lot No. 682 which said lease by an agreement in writing dated the 23rd day of August 1915, was assigned and transferred to the said Mortgagors; and together with all the buildings erected upon the said premises by the said Mortgagors and together with all the existing incumbrances herein mentioned and together with all furniture, fixtures and effects contained in or upon the said premises or contained within the building erected thereon, as per inventory.

2. All the right, title and interest in and to a certain lease, dated the 1st day of October 1917, made by and between Chen Woo Sze, Chen Yu Shing and Chen Ling Sung all of Shanghai China, as lessors and the said Mortgagors, as lessees, covering all that piece or parcel of land situated on the north side of Bubbling Well Road, Shanghai aforesaid and known as Cadastral Lot No. 1 Western District as shown on a plan (covered pink) attached to the said lease, said lease being for a term of 25 years of which about 20 years and 8 months remain unexpired, and upon terms therein stated together with all buildings erected thereon and together with all the existing incumbrances herein mentioned and together with all furniture, fixtures and effects in and upon said premises or contained within the buildings now erected thereon, as per inventory aforesaid.

The incumbrances above referred to are as follows:—

(A) Lease for the 2nd and 3rd floors of the main building, including the roof thereof and the building on the top of the one known as the **Liberty Hall** both of the property North of Bubbling Well Road granted by the said Co. to the Oriental Stock & Produce Exchange Co. Ltd. for a term of 4½ years commencing from the 1st of September 1921.

(B) Leases respectively, for houses known as Nos. I. 448, 449, 450 and 451 Thibet Road, granted by Loh Sih Hou, the former General Manager purporting to have been granted on behalf of the Hsin Nieh New World Co. to the Hup Shing Tobacco Shop both for a term of three years commencing from September 1920, the validity of the said 2 leases are being disputed.

Particulars of the above as well as other details may be obtained from this office on application.

Condition of Sale:—

On the fall of the Hammer the buyer must put on account Tls. 50,000 cash or certified cheque for said amount on a trustworthy bank and balance of purchase money to be settled in 24 hours.

PLEASE TAKE NOTICE

That with reference to the item (a) under the incumbrances upon the properties of the Hsin Nieh New World Co. as published for sale which reads as follows:—

"In consideration and in pursuance of certain arrangements made by them with the Yung Kong Hong at the time when the Lease referred in paragraph 2 was obtained, the Company during the term of the said lease should pay to the said Yung Kong the sum of Tls. 230. per month and should allow the said Yung Hong to occupy free of rent the 2 houses known as Nos. F2 and F3 Bubbling Well Road."

We are instructed by Messrs. Burkhardt, Amidani & Co. that the incumbrance above referred to was assumed by Hsin Nieh New World Co., that, as no such incumbrance as aforesaid was mentioned either in the lease referred to in paragraph 2 of the Auction notice or in the Indenture of Mortgage executed in favour of Messrs. Burkhardt, Amidani & Co. by the said Hsin Nieh New World Company, the properties of the said New World Company will, therefore, be sold free from the said incumbrance.

THE KAILAN MINING ADMINISTRATION

HOUSEHOLD COAL

CHINA NEW YEAR HOLIDAYS

Orders received on Friday 27th cannot be delivered before Monday, 30th January.

The office will be closed on Saturday 28th and open on Monday, Tuesday, and Wednesday 30th, 31st and 1st February, from 9 a.m. until noon.

No. 1 Jinkee Road — Tel. Central No. 317

In The U. S. Court For China

Minutes Of Recent Proceedings

HEARINGS

(Before the Commissioner)

January 21, 1922, Cause No. 1571, U. S. vs. Brewster; adjourned until Feb. 4.

January 21, 1922, Cause No. 1607, U. S. vs. Crovat; testimony taken of Hotchkiss and P. C. No. 19.

January 21, 1922, Cause No. 1609, U. S. vs. Bowe; preliminary hearing waived.

JUDGMENTS AND ORDERS

(By the Commissioner)

January 21, 1922, Cause No. 1607, U. S. vs. Crovat; dismissed with caution.

January 23, 1922, Cause No. 1609, U. S. vs. Bowe; committed for trial; bail Tls. 5,000.

January 19, 1922, Cause No. 1607, U. S. vs. Crovat; complaint.

January 19, 1922, Cause No. 1608, Central Garage Co. vs. Sternberg; petition; summons to answer issued.

January 19, 1922, Cause No. 1575, U. S. vs. Steinberg; order.

January 19, 1922, Cause No. 1577, U. S. vs. Steinberg; order.

January 19, 1922, Cause No. 1277, In re Estate of Olin A. Loveland; permission to pay claim.

January 19, 1922, Cause No. 1245, Hsien Nieh New World Co. et al vs. Tobacco Products Corp.; stipulation.

January 19, 1922, Cause No. 1246, Hsien Nieh New World Co. et al vs. Tobacco Products Corp.; stipulation.

January 20, 1922, Cause No. 1407, Rolph, Mills and Co. vs. Fearon, Daniel and Co. Inc.; depositions.

January 20, 1922, Cause No. 1609, U. S. vs. Bowe; information; warrant issued.

January 21, 1922, Cause No. 1407, Rolph, Mills and Co. vs. Fearon, Daniel and Co.; notice.

January 21, 1922, Brimberg Brothers Inc.; amendent to articles of incorporation.

January 21, 1922, Cause No. 1609, U. S. vs. Bowe; Marshal's return of warrant.

January 21, 1922, Cause No. 1608, Central Garage Co. vs. Sternberg; Marshal's return of summons to answer.

January 21, 1922, Cause No. 1607, U. S. vs. Crovat; order.

January 23, 1922, Cause No. 1580, W. P. Strickland, Receiver of Reid's Ltd. Inc. vs. American Industrial Supply Co. et al; answers (2).

January 23, 1922, Cause No. 1345, In re Estate of David F. Morrison; affidavit.

January 23, 1922, Cause No. 1042, Fu Kee vs. Murray; motion; alias writ of execution issued.

January 23, 1922, The Hsin Fu Development Company; articles of incorporation.

January 24, 1922, Cause No. 1610, Arts and Crafts, Ltd. vs. Blascoer; petition; summons to answer issued.

January 24, 1922, Cause No. 1582, Korff vs. Sternberg; demurrer.

January 24, 1922, Cause No. 1449, Eastern Export Co. vs. A. B. Rosenfeld and Son; stipulation.

January 25, 1922, Cause No. 1245, Hsien Nieh New World Co. vs. Tobacco Products Corp.; order.

January 25, 1922, Cause No. 1246, Hsien Nieh New World Co. vs. Tobacco Products Corp.; order.

January 25, 1922, Cause No. 1612, Liu Pei Kao vs. Bowe and Co.; petition; summons to answer issued.

KREMENTZ DRESS SETS
AT
SILBERMAN'S
OPP. ASTOR HOUSE.

ARMS PARLEY CONFIRMS PEACE SAYS LL. GEORGE

(Special To The China Press)

London, Jan. 21.—Mr. Lloyd George, speaking today before a conference of members of the National Liberal Party, said that the settlement of the Irish Question in itself refuted the reports that a general election would be held at an early date.

In discussing the world situation Mr. Lloyd George declared that the Washington Conference had laid firm foundations for peace in the West, and it was to be hoped that the Genoa Conference would meet with the same success as regards peace in the East.

The Morning Post considers that M. Poincare's declaration of policy should meet with general approval in Great Britain, for Poincare is attempting to carry out the policies for which the armies of Britain fought and to which British statesmen including Lloyd George, had subscribed.

The Morning Post endorses strongly the determination of the new French Premier to change recent diplomatic procedure by making an end to the everlasting conferences that have been held of late, and states that these conferences fritter away the time of statesmen and are an insult to the diplomatic service.

In conclusion the Morning Post says that the essential point as far as the reconstruction of Europe is concerned is a Franco-British understanding, which should be concluded regardless of whether the Genoa Conference is held or not.

STATUE IS UNVEILED

(French Wirless through Reuter)

Paris, Jan. 25.—A telegram from Washington states that President Harding was present at the unveiling of the statue of Joan of Arc which has been presented by France to the city of Washington. M. Sarraut, the chief French delegate at the Washington Conference, attended the ceremony, at which M. Jusserand, the French Ambassador at Washington, delivered an eloquent address.

Astor House Hotel
To-night
Ball Room Reserved
For
S.M.C. Police Reserve
Dance & Supper

Tea Dansant
To-day
Astor House
Ball Room
At 5:15 p.m.

USE PATIONS-SUN-PROOF PAINTS
SOLE AGENTS
THE FEARON, DANIEL COMPANY

LYCEUM THEATRE
FOR A SHORT SEASON ONLY
TONIGHT! TONIGHT!
at 9.15 p.m.
R. B. SALISBURY
PRESENTS
"THE QUAINTS"
in
"PIERROTS PROGRESS"
COMPLETE CHANGE OF PROGRAMME TOMORROW
Book at S. MOUTRIE & CO., LTD.

VICTORIA THEATRE
On Friday, Saturday and Sunday, January 27th, 28th and 29th
Paramount — CECIL B. DeMILLE'S "MALE AND FEMALE" — Artcraft
JESSE L. LASKY Presents
IN A SPECIAL PROGRAMME
CECIL B. DE MILLE'S
PRODUCTION
"MALE AND FEMALE"
Founded on J. M. Barries Famous Play
"THE ADMIRABLE CRICHTON"
Adapted for the screen by Jeanie MacPherson
IN NINE BIG REELS
Admission $1.50 and $1.00
HOLDERS OF COUPONS ARE ENTITLED TO USE SAME
Owing to the great length of this film we will start our performance at 9 p.m. sharp.
Matinee on Saturday, January 28th at 4 p.m. Showing
MARGUERITE CLARK in
"Mrs. WIGGS of the CABBAGE PATCH"
Matinee on Sunday, January 29th Showing
CECIL B. DE MILLE'S Production
"MALE and FEMALE"

OLYMPIC THEATRE
On Friday, Saturday and Sunday, January 27th, 28th and 29th
THOMAS H. INCE
Presents
CHARLES RAY in
"THE GIRL DODGER"
He's afraid of 'em! That's why! He's afraid they'll see him blushing if they catch him!
Yes, it's the sad, sad truth. Cuthbert was afraid of the girlies!
What are you going to do with that sort of a kid! How can you make his nature over?
ONE GIRL BELIEVED SHE COULD!
Matinee on Saturday, at 3.15 p.m. Showing
DOROTHY DALTON in "HARD BOILED"
and Two New Episodes of THE HAWK'S TRAIL
Matinee on Sunday, January 29th Showing
"THE GIRL DODGER"
and a Two Part MACK SENNETT Comedy

HE MOCKS. HE SHOCKS.
"THE DEVIL"

AT THE ISIS THEATRE TONIGHT
Friday, January 27th, Saturday and Sunday
Maurice Tourneur ptesents
"THE LAST OF THE MOHICANS"
AN AMERICAN DRAMA ETERNAL
BY
JAMES FENIMORE COOPER
A GLORIOUS STORY OF HEARTS COURAGEOUS
A faithful picture reproduction of a classic known to, and loved by, millions—James Fenimore Cooper's immortal romance of the American Indian.
A production of tremendous scenes and attraction. The master-piece of the master producer Maurice Tourneur.
"The Last of the Mohicans" has every element of the big picture—rapid movement, suspense, love interest, gigantic and beautiful sets and a punch in every foot.
Two Performances Nightly Commencing at 7:15 and 9:30
Usual Prices! *Usual Prices!*

"THE KISSING GIRL IS HERE!"
AT THE
APOLLO THEATRE
TO-NIGHT——TO-NIGHT
REAL ART PICTURES CORP.
presents
THE MOST PRETTY "VAMP"
WANDA HAWLEY in
THE ROLLICKING COMEDY. HIT OF THE SEASON
"FOOD for SCANDAL"
THE IDEA! SHE VAMPED CLIENTS FOR HIM!!
He was a poor attorney; she was his fiancee; and she determined that HE MUST HAVE LAW BUSINESS. So she threw a divorce case his way. A condition of her securing the "case" for him was that she must act as co-respondent.
Even that didn't feaze this girl! But it led to complications that almost lost her the love of the very man she had set out to help.
Can you imagine such a predicament befalling a well-meaning, darn-foolish, dare-devil girl?
SEE LOVE AND LAUGHTER
IN
"FOOD for SCANDAL"
Based on the play "Beverly's Balance" by PAUL KESTER.
THERE IS LAUGH AND FUN FOR YOUR LIFE!
Also Showing
THE LAUNCHING OF THE "BALNY"
in Shanghai.
Booking at Robinson's
Matinee Saturday at 4 p.m.
"Half a Chance"
7 parts
"Do or Die" Epis. 11th and 12th
Matinee Sunday at 3 p.m.
"The New York Idea"
with Alice Brady
"Do or Die" Epis. 11th and 12th